Second Edition

Newport Daily News.

Second Edition

ESTABLISHED 1846. NEWPORT, R. I., SATURDAY, OCTOBER 24, 1914. PRICE TWO CENTS.

The Regular Saturday Marathon

Have an end of it. Stop the continuous trot; be in style and take it easy. Sit down and work, don't run a mile to make a cake.

McDOUGALL DID IT.

Put the whole kitchen in aneat little cupboard—every cooking thing within arm's length off a good "comfy" chair. Cook the easy way. It's cheaper, cleaner, and tastes better. Get a KITCHEN CABINET, McDougall's, of course.

Special Prices Today to Introduce.

A. C. TITUS CO., 225-229 Thames St. NEWPORT, R. I.

KIMONAS

New and Attractive Models andfabrics.

Our Leadership in this Branch of Women's Apparel Cannot be Disputed.

We offer now these Bargains to open the Fall Season.

Crepe and Flannelette Kimonas worth $1.25, - - - 79c
$1.75 Flannelette Kimonas $1.29
$2.19 Flannelette Kimonas $1.59
Some Especially Fine Garments worth $3.00 $2.25

YOU SHOULD BUY TWO OR THREE

John H. Kazanjian & Co.

Tel. 55. Bellevue Ave., Cor. Bath Road.

1915
OVERLAND
MODELS 80 and 81.
Now on Exhibition. Call and see them.
NEWPORT ENGINEERING WORKS.

FALL MILLINERY DISPLAY.

AARON,

Bon Ton Millinery, 233 Thames St.
Phone 627.

TAXICABS.

FORD CAR AGENCY.

STARK BROS. TEL. 859

Don't let this winter
Go by without trying our
SEPARATOR COAL
Cheapest in the end.
NEWPORT COAL COMPANY.
POSTOFFICE SQUARE.

ESTABLISHED 1882. TELEPHONE 79.

FILET LACES.

An enormous collection of Real and Imitation Filet Laces are the main attraction in our store.

While in the lace line Filet is in such vogue, naturally lovers of laces will like to see a good assortment to select from.

We are so well prepared to fill your wants in the best manner possible.

Filet Squares, 4 inch square, to Cushion Top sizes from 25c to $25.00.

Filet Scarfs $5.00 to $45.00

Real Filet Laces by the yard. It is the largest variety of Laces in Newport.

THE KAZANJIAN COMPANY.

140-144 BELLEVUE AVENUE. A. H. BOZYAN, Manager.

MAINTAINED AS A WHOLE. ALLIED LINE OF COMBAT

Successes and Reverses Inevitable Fluctuations of the Fighting.

Bitter Battle on Eastern Front in Progress Along the San River.

Two months ago today the British army began its retreat from Mons. Today the battered forces of Sir John French are 50 miles to the northeast of Mons. In the intervening period the German advance penetrated almost to the gates of Paris, only to be hurled back again in the crucial battle of the Marne, and now the hostile forces are deadlocked on a line which extends from Switzerland to the North sea.

Today's reports throw little new light on the course of the battle now raging most intensely on the Franco-Belgian frontier. Upon the fighting on the plains of Flanders, in the opinion alike of German, French and British observers, depends in large measure the outcome of the whole campaign and perhaps the future of German operations in France.

The official French statement indicates with what intensity the opposing forces are contesting the issues. It is admitted that the Germans have advanced to the north of Dixmude and in the neighborhood of La Bassee, but as a counter stroke it is said the French have pushed forward of Nieuport, in the region of Langemarch, and between Armentieres and Lille. These, in the language of the French war office, are inevitable fluctuations of a contest waged so fiercely. The war office contents itself with the general statement that the line of combat as a whole has been maintained.

Over the remainder of the battle front the deadlock continues. Slight progress is claimed by the French at various points in the Woevre district but the general position of the opposing forces is changed in no important particular.

Regarding the situation in the east there is, as heretofore, a conflict of claims. The French war office asserts that the Germans are falling back to the south of Warsaw, as well as to the west of Ivangorod. Advices from Russian and Austrian sources agree that the bitterest battle is in progress along the San river. Despatches from Petrograd state that the Austrian assault was repulsed by vigorous counter-attacks of the Russians.

Into the monotonous routine of official statements and technical details of the fighting was injected a picturesque touch by the report at Tokio of Vice Admiral Kato, verifying the German claim to another audacious feat on the seas. The vice admiral admitted that it apparently was a German torpedo boat destroyer and not a mine which sank Japanese cruiser Takachiho October 17, and paid a tribute to the bravery of the Japanese who lost their lives. The commander died at his post. As the cruiser sank the men went to death with the chorus of the Japanese anthem on their lips.

INVADERS STRUGGLE AGAINST THE ALLIES.

Germans Said to be Evacuating Captured Belgian Cities.

Russians Cross the San in Places, But Encounter Stubborn Resistance.

LONDON, Oct. 24.—What a German military expert has called a life and death struggle for Germany is still raging along the coast end of the western battle front and every indication shows that the invaders are hurling their full strength against the allies in a determined effort to capture Dunkirk and Calais.

Strange reports come from various captured cities in Belgium, of the evacuation, or the preparation for departure, of the German forces holding them, but these movements may merely mean that every available man is being thrown forward to the Franco-Belgian frontier and do not necessarily forecast the abandonment of positions occupied by the Germans. Antwerp is said to have been practically deserted by the Germans and the wives of German officers in Brussels are said to have received orders to leave within 48 hours.

Paris reports that the action on the allies' left wing continues with great violence, especially around Arras, La Bassee and Armentieres, where some of the most desperate fighting of the war has taken place during the past fortnight. Here the usual see-saw occurs, first the allies gaining some ground and the Germans doing the same at some other point, but without either gaining what might be called a technical point of advantage over the other.

A special despatch states that the allies have advanced farther on Ostend, their lines now extending from the coast to a point between Slype and St. Pierre Capelle. Other despatches declare that the Germans, after a success on the Yser, are leaving the coast and working around by Dixmude to Lille, thereby clearing the way to Ostend and leaving their position open to a flanking movement by the allies. One thing emerges clear from all the reports—that incessant fighting prevails over the west Flanders front from Roulers to Thourout and between Nieuport and Ostend.

Petrograd reports a continuation of the pursuit of Germans retreating from Warsaw and admits an unexpectedly stubborn resistance to the Russian offensive from the Austrians on the San. The official Vienna report, after detailing successes before Przemysl and a dashing movement toward the Vistula, admits that the

[Continued on Second Page.]

FRENCH ADVANCING TO THE EAST OF NIEUPORT.

Hostile Forces Making Progress North from Dixmude.

Germans Retreating South of Warsaw and Towards Ivangorod.

PARIS, Oct. 24.—The official communication given out at the war office this afternoon says the Germans have made progress to the north of Dixmude and in the vicinity of La Bassee, but the French have made material advances to the east of Nieuport, in the region of Laingemarch and between Armentieres and Lille. The text of the communication follows:

"The battle continues on our left wing. The enemy has made progress to the north of Dixmude and in the vicinity of La Bassee. We have made very perceptible advances to the east of Nieuport, in the region of Laingemarch, and in the region between Armenieres and Lille. It is fluctuating in the line of combat which, however, maintains itself as a whole.

"On the rest of the front several German attacks, by day and by night, have been repulsed. At various places we have made slight progress. In the Woevre district our advance has continued in the direction of the forest of Mortmartre, to the south of Thiaucourt, and in the forest of Leprete, north of Pont-a-Mousson.

"Russia—The Germans are retreating to the south of Warsaw, as well as to the west of Ivangorod and Nova Alexandria. Desperate fighting continues in Galicia and on the Sandomir front. At Przemysl, Russians have taken 2,000 Austrian prisoners."

ALL EYES ON FLANDERS.

French People Sure Tide of Battle Will Turn in Their Favor.

PARIS, Oct. 24.—Fighting is expected today at almost any point on the wide battle front from Switzerland to the North sea, but interest centres sharply on the situation in Flanders. Here the combat which has come to be described as the most terrific of the war is still being waged without decisive results.

The war office statement is eagerly awaited. In the meantime observers in Paris are confident. They argue that the tide of battle will turn in their favor, and the people of the capital continue to show that same patience with their principal source

[Continued on Second Page.]

FILIBUSTER COLLAPSES IN HOUSE AND SENATE.

Agreement to Adjourn Congress at 4 O'clock Today.

Southern Men Fighting for Cotton Legislation Finally Yield.

WASHINGTON, Oct. 24.—The filibuster which has been holding Congress in session collapsed today and leaders on both sides agreed to adjourn at 4 o'clock this afternoon. At the conference which agreed on the adjournment Southern members fighting for legislation to relieve cotton growers pledged themselves not to block the plan with points of no quorum or other technicalities.

The plan was accepted by the Senate leaders, where the filibuster also had collapsed, and adjournment again seemed assured. Senator Smith of Georgia, who has been the head and front of the filibuster in the Senate said he would not block the adjournment if the majority of the Southern Senators were decided to abandon the filibuster. That appeared to be the situation.

Recesses for three days at a time until November 10, with sessions of Congress for a few minutes each time, without doing business and calling a quorum back to the capital until after election, was the program on which sentiment at first crystallized among administration leaders, as a solution of the adjournment deadlock. Representative Henry, conducting the House filibuster against adjournment, hoping to force legislation for relief of cotton planters, endorsed the plan.

Democratic Leader Underwood said he would agree to the three day recesses so long as adjournment could not be brought about.

As another plan, a concurrent resolution to adjourn at 4 o'clock Monday afternoon was introduced by Senator Kern, the majority leader.

Immediately after the introduction of Senator Kern's resolution the House recessed until 2 o'clock and the Senate until 2:30, while conferences were held among the leaders.

Immediately after it re-assembled at 2 o'clock the House passed the resolution to adjourn at 4 p. m. by a vote of 56 to 27.

UNITED STATES ASSURED.

Germany Will Respect Monroe Doctrine Whatever Results.

WASHINGTON, Oct. 24.—The German ambassador, Count Bernstorff, said today that early in the war he had assured the United States government that whatever the outcome of the conflict, Germany would respect the Monroe doctrine.

Count Bernstorff's statement coincides with a published statement of Dr. Bernhardt Derburg, former soloniai secretary of Germany, to the effect that the assurances were given voluntarily by Germany without suggestion of the United States. The only difference in the accounts of the two men is that Dr. Derburg says the assurances were given in August, and Count Bernstorff says it was in September. Dr. Derburg contends that Canada's aid to Great Britain is in effect a violation of the Monroe doctrine.

IN HANDS OF THE COURTS.

Hostile Cruisers to be Notified of Kronprinzessin Cecilie's Transfer.

WASHINGTON, Oct. 24.—Captain Polock of German line Kronprinzessin Cecilie, interned at Bar Harbor, Maine, since her dash back to safety after being in sight of European shores conferred with Navy Department officials today about the course his ship is to take next week while being transferred to Boston. Great Britain and France have consented to the movement of the ship, which will be guarded probably by two United States destroyers. Belligerent cruisers in the vicinity will be notified that the Cecile is in the hands of the United States courts.

One of the objects of a naval escort of destroyers is to ensure the retention of the liner in the jurisdiction of the courts. The efficacy of the court's writ outside the three-mile limit never has been tested, officials say, but the fast destroyers could prevent the Cecilie's escape if there were a possibility of it.

CASE SET FOR NOVEMBER 6.

Men Arrested at New London Sent to Jail in Default of Bail.

PROVIDENCE, Oct. 24. Each of the six men arrested Thursday at New London, Conn., was held in $5,000 today on charges of breaking and entering and larceny in connection with the wrecking of two safes in stores in this city a few hours before their arrest. The men pleaded not guilty in two cases. They were committed to jail in default of bail, to await a hearing November 6. Several warrants from other places were left at the jail to be served should the prisoners succeed in obtaining bail. Civil suits were brought against the men in an effort to recover the loot stolen in this city.

COMMERFORD, TAILOR.
OVER 233 THAMES STREET, Phone 9929.

Low Prices
FOR
Friday and Saturday

Western Chickens	.25
Western Fowls	.22
Shoulders Veal	.16
Fresh Shoulder Hams	.18
Legs Mutton	.18
Butter	.35

The Edward A. Brown Co.,
274 Thames St.

George E. Vernon & Co.
FURNITURE and CHINA
PACKED and SHIPPED.
STORAGE.
91 JOHN STREET, NEWPORT, R. I

NEW INSURANCE EXCHANGE LAWS.
HAVE YOU RECEIVED YOUR SECOND NOTICE?
If so notify us and we will call on you immediately.
LINCOLN HAMMETT,
Birckhead Place. Tel. 241.

IT WILL PAY YOU
TO LEAVE YOUR ORDER HERE.

Legs Mutton	16c lb
Legs Yearling Mutton	18c lb
Rib Mutton Chops	18c lb
Forequarter Mutton	8 to 10c lb
Forequarters Lamb	10c to 12c lb
Small Pieces of Veal to roast	16c to 22c lb
Small Roasting Chicken	24c lb
Frying Chicken	25c lb
Bacon by the strip	20c lb

Marlborough Market.
94 Thames St. Telephones 76 or 77

1842. THE T. MUMFORD SEABURY CO. 1914.
Gaiter Boots.
The new button boot for women, of patent colt, with plain vamps, fawn colored cloth tops and the new concave heels. The fashionable boot for Fall.
$5.00 a pair.
The SEABURY CO.
214 Thames Street. Tel. 787.

For Sale.
Large Stable with modern living apartment and about 6,000 sq. ft. of land situated in Stockholm street.
A fine cottage of six rooms, all improvements, in southern part of the city.
T. J. O'NEILL,
217-219 SPRING STREET.
Phone 1159.

GIBSON BROS., FLORISTS.
If there's anything you want in Flowers or Floral Decoration we can furnish it for any occasion.
Our Greenhouses are on Malbone Ave. Our Nurseries on Bliss Road and our store 138 Bellevue Avenue. Phones 857 & 367. Night 851.
Joseph & John W. Gibson, Proprietors.

BEE HIVE
THE HOME OF DEPENDABLE MERCHANDISE

SWEATER VALUES
For men, women and children. Every size, style and price in the largest assortment ever shown in Newport. We make claim that sweaters at our prices are the best money can buy anywhere and we stand back of every one sold. They are to be had in every between prices in all new and worthy styles at prices that are not to be luplicated for value.
These are typical examples of the great values to be had here and are marked special for our Sweater Week.
98c Ladies' and Men's Sweaters, adjustable collars, extra heavy and well woven, real price $1.49.
$1.49 Ladies' and Men's Sweaters, worth $2.95, has the warmth of a heavy coat.
$3.25 Regular Coat Sweaters, double extra heavy, a coat or jacket is not necessary with one of the sweaters. Value $4.75, our price $3.25
$4.49 2 tone, newest style, mercerized styles, stylish, practical and warm.
$6.50 very heavy Shaker Knit Coats, guaranteed cold proof, built like a college football sweater.
Also Ladies' and Men's Sweaters at $1.95, $2.75 $2.95, $3.95 up to $9.50
Children's Sweaters 50c to $1.98. All colors and sizes and some special values this week.
ANGORA WOOL SCARFS striped colors 98c
TEDDY BEAR SUITS for children in colors $2.50
Angora and Cardigan Jackets and Japanese Quilted Jackets $1.25, 98c, $1.49 Long Sleeves $1.49
49c—98c Jersey Knit Skirts, all colors, great value, can be worn with the tight fitting skirts.
Our Sweaters stand the acid test of wear and service.
Trading Stamps to all wishing them.
HESS & CO

Second Edition

Newport Daily News.

Second Edition

ESTABLISHED 1846. NEWPORT, R. I., SATURDAY, OCTOBER 24, 1914. PRICE TWO CENTS.

MAINTAINED AS A WHOLE. ALLIED LINE OF COMBAT

Successes and Reverses Inevitable Fluctuations of the Fighting.

Bitter Battle on Eastern Front in Progress Along the San River.

Two months ago today the British army began its retreat from Mons. Today the battered forces of Sir John French are 50 miles to the north-east of Mons. in the intervening period the German advance penetrated almost to the gates of Paris, only to be hurled back again in the crucial battle of the Marne, and now the hostile forces are deadlocked on a line which extends from Switzerland to the North sea.

Today's reports throw little new light on the course of the battle now raging most intensely on the Franco-Belgian frontier. Upon the fighting on the plains of Flanders, in the opinion alike of German, French and British observers, depends in large measure the outcome of the whole campaign and perhaps the future of German operations in France.

The official French statement indicates with what intensity the opposing forces are contesting the issues. It is admitted that the Germans have advanced to the north of Dixmude and in the neighborhood of La Bassee, but as a counter stroke it is said the French have pushed forward of Nieuport, in the region of Langemarch, and between Armentieres and Lille. These, in the language of the French war office, are inevitable fluctuations of a contest waged so fiercely. The war office contents itself with the general statement that the line of combat as a whole has been maintained.

Over the remainder of the battle front the deadlock continues. Slight progress is claimed by the French at various points in the Woevre district but the general position of the opposing forces is changed in no important particular.

Regarding the situation in the east there is, as heretofore, a conflict of claims. The French war office asserts that the Germans are falling back to the south of Warsaw, as well as to the west of Ivangorod. Advices from Russian and Austrian sources agree that the bitterest battle is in progress along the San river. Despatches from Petrograd state that the Austrian assault was repulsed by vigorous counter-attacks of the Russians.

Into the monotonous routine of official statements and technical details of the fighting was injected a picturesque touch by the report at Tokio of Vice Admiral Kato, verifying the German claim to another audacious feat on the seas. The vice admiral admitted that it apparently was a German torpedo boat destroyer and not a mine which sank Japanese cruiser Takachiho October 17, and paid a tribute to the bravery of the Japanese who lost their lives. The commander died at his post. As the cruiser sank the men went to death with the chorus of the Japanese anthem on their lips.

INVADERS STRUGGLE AGAINST THE ALLIES.

Germans Said to be Evacuating Captured Belgian Cities.

Russians Cross the San in Places, But Encounter Stubborn Resistance.

LONDON, Oct. 24.—What a German military expert has called a life and death struggle for Germany is still raging along the coast end of the western battle front and every indication shows that the invaders are hurling their full strength against the allies in a determined effort to capture Dunkirk and Calais.

Strange reports come from various captured cities in Belgium, of the evacuation, or the preparation for departure, of the German forces holding them, but these movements may merely mean that every available man is being thrown forward to the Franco-Belgian frontier and do not necessarily forecast the abandonment of positions occupied by the Germans. Antwerp is said to have been practically deserted by the Germans and the wives of German officers in Brussels are said to have received orders to leave within 48 hours.

Paris reports that the action on the allies' left wing continues with great violence, especially around Arras, La Bassee and Armentieres, where some of the most desperate fighting of the war has taken place during the past fortnight. Here the usual see-saw occurs, first the allies giving some ground and the Germans doing the same at some other point, but without either gaining what might be called a technical point of advantage over the other.

A special despatch states that the allies have advanced farther on Ostend, their lines now extending from the coast to a point between Slype and St. Pierre Capelle. Other despatches declare that the Germans, after a success on the Yser, are leaving the coast and working around by Dixmude to Lille, thereby clearing the way to Ostend and leaving their position open to a flanking movement by the allies. One thing emerges clear from all the reports—that incessant fighting prevails over the west Flanders front from Roulers to Thourout and between Nieuport and Ostend.

Petrograd reports a continuation of the pursuit of Germans retreating from Warsaw and admits an unexpectedly stubborn resistance to the Russian offensive from the Austrians on the San. The official Vienna report, after detailing successes before Przemysl and a dashing movement toward the Vistula, admits that the

[Continued on Second Page.]

FRENCH ADVANCING TO THE EAST OF NIEUPORT.

Hostile Forces Making Progress North from Dixmude.

Germans Retreating South of Warsaw and Towards Ivangorod.

PARIS, Oct. 24.—The official communication given out at the war office this afternoon says the Germans have made progres to the north of Dixmude and in the vicinity of La Bassee, but the French have made material advances to the east of Nieuport, in the region of Laingemarch and between Armentieres and Lille. The text of the communication follows:

"The battle continues on our left wing. The enemy has made progress to the north of Dixmude and in the vicinity of La Bassee. We have made very perceptible advances to the east of Nieuport, in the region of Laingemarch, and in the region between Armentieres and Lille. It is fluctuating in the line of combat which, however, maintain it self as a whole.

"On the rest of the front several German attacks, by day and by night, have been repulsed. At various places we have made slight progress. In the Woevre district our advance has continued in the direction of the forest of Mortmartre, to the south of Thiaucourt, and in the forest of Leprete, north of Pont-a-Mousson.

"Russia—The Germans are retreating to the south of Warsaw, as well as to the west of Ivangorod and Nova Alexandria. Desperate fighting continues in Galicia and on the Sandomir front. At Przemysl, Russians have taken 2,000 Austrian prisoners."

ALL EYES ON FLANDERS.

French People Sure Tide of Battle Will Turn in Their Favor.

PARIS, Oct. 24.—Fighting is expected today at almost any point on the wide battle front from Switzerland to the North sea, but interest centres sharply on the situation in Flanders. Here the combat which has come to be described as the most terrific of the war is still being waged without decisive results.

The war office statement is eagerly awaited. In the meantime observers in Paris are confident. They argue that the tide of battle will turn in their favor, and the people of the capital continue to show that same patience with their principal source

[Continued on Second Page.]

FILIBUSTER COLLAPSES IN HOUSE AND SENATE.

Agreement to Adjourn Congress at 4 O'clock Today.

Southern Men Fighting for Cotton Legislation Finally Yield.

WASHINGTON, Oct. 24.—The filibuster which has been holding Congress in session collapsed today and leaders on both sides agreed to adjourn at 4 o'clock this afternoon. At the conference which agreed on the adjournment Southern members fighting for legislation to relieve cotton growers pledged themselves not to block the plan with points of no quorum or other technicalities.

The plan was accepted by the Senate leaders, where the filibuster also had collapsed, and adjournment again seemed assured. Senator Smith of Georgia, who has been the head and front of the filibuster in the Senate said he would not block the adjournment if the majority of the Southern Senators were decided to abandon the filibuster. That appeared to be the situation.

Recesses for three days at a time until November 10, with sessions of Congress for a few minutes each time, without doing business and calling a quorum back to the capital until after election, was the program on which sentiment at first crystallized among administration leaders, as a solution of the adjournment deadlock. Representative Henry, conducting the House filibuster against adjournment, hoping to force legislation for relief of cotton planters, endorsed the plan.

Democratic Leader Underwood said he would agree to the three day recesses so long as adjournment could not be brought about.

As another plan, a concurrent resolution to adjourn at 4 o'clock Monday afternoon was introduced by Senator Kern, the majority leader.

Immediately after the introduction of Senator Kern's resolution the House recessed until 2 o'clock and the Senate until 2:30, while conferences were held among the leaders.

Immediately after it re-assembled at 2 o'clock the House passed the resolution to adjourn at 4 p. m. by a vote of 56 to 27.

UNITED STATES ASSURED.

Germany Will Respect Monroe Doctrine Whatever Results.

WASHINGTON, Oct. 24.—The German ambassador, Count Bernstorff, said today that early in the war he had assured the United States government that whatever the outcome of the conflict, Germany would respect the Monroe doctrine.

Count Bernstorff's statement coincides with a published statement of Dr. Bernhardt Derburg, former colonial secretary of Germany, to the effect that the assurances were given voluntarily by Germany without suggestion of the United States. The only difference in the accounts of the two men is that Dr. Derburg says the assurances were given in August, and Count Bernstorff says it was in September. Dr. Derburg contends that Canada's aid to Great Britain is in effect a violation of the Monroe doctrine.

IN HANDS OF THE COURTS.

Hostile Cruisers to be Notified of Kronprinzessin Cecilie's Transfer.

WASHINGTON, Oct. 24.—Captain Polack of German line Kronprinzessin Cecilie, interned at Bar Harbor, Maine, since her dash back to safety after being in sight of European shores conferred with Navy Department officials today about the course his ship is to take next week while being transferred to Boston. Great Britain and France have consented to the movement of the ship, which will be guarded probably by two United States destroyers. Belligerent cruisers in the vicinity will be notified that the Cecilie is in the hands of the United States courts.

One of the objects of a naval escort of destroyers is to ensure the retention of the liner in the jurisdiction of the courts. The efficacy of the court's writ outside the three-mile limit never has been tested, officials say, but the fast destroyers could prevent the Cecilie's escape if there were a possibility of it.

CASE SET FOR NOVEMBER 6.

Men Arrested at New London Sent to Jail in Default of Bail.

PROVIDENCE, Oct. 24.—Each of the six men arrested Thursday at New London, Conn., was held in $6,000 today on charges of breaking and entering and larceny, in connection with the wrecking of two safes in stores in this city a few hours before their arrest. The men pleaded not guilty in two cases. They were committed to jail in default of bail, to await a hearing November 6. Several warrants from other places were left at the jail to be served should the prisoners succeed in obtaining bail. Civil suits were brought against the men in an effort to recover the loot stolen in this city.

The Regular Saturday Marathon

Have an end of it. Stop the continuous trot; be in style and take it easy. Sit down and work, don't run a mile to make a cake.

McDOUGALL DID IT.

Put the whole kitchen in a neat little cupboard—every cooking thing within arm's length off a good "comfy" chair. Cook the easy way. It's cheaper, cleaner, and tastes better. Get a KITCHEN CABINET, McDougall's, of course.

Special Prices Today to Introduce.

A. C. TITUS CO., 225-229 Thames St. NEWPORT, R. I.

KIMONAS

New and Attractive Models and fabrics.

Our Leadership in this Branch of Women's Apparel Cannot be Disputed.

We offer now these Bargains to open the Fall Season.

Crepe and Flannelette Kimonas worth $1.25, 79c

$1.75 Flannelette Kimonas $1.29

$2.19 Flannelette Kimonas $1.59

Some Especially Fine Garments worth $3.00 $2.25

YOU SHOULD BUY TWO OR THREE

John H. Kazanjian & Co.

Tel. 55. Bellevue Ave., Cor. Bath Road.

1916 OVERLAND

MODELS 80 and 81.

Now on Exhibition. Call and see them.

NEWPORT ENGINEERING WORKS.

FALL MILLINERY DISPLAY.

AARON,

Bon Ton Millinery, 233 Thames St.

Phone 627.

TAXICABS.

FORD CAR AGENCY.

STARK BROS. TEL. 859

Don't let this winter Go by without trying our

SEPARATOR COAL

Cheapest in the end.

NEWPORT COAL COMPANY.

POSTOFFICE SQUARE.

ESTABLISHED 1882. TELEPHONE 79.

FILET LACES.

An enormous collection of Real and Imitation Filet Laces are the main attraction in our store.

While in the lace line Filet is in such vogue, naturally lovers of laces will like to see a good assortment to select from.

We are so well prepared to fill your wants in the best manner possible.

Filet Squares, 4 inch square, to Cushion Top sizes from 25c to $25.00.

Filet Scarfs $5.00 to $45.00

Real Filet Laces by the yard. It is the largest variety of Laces in Newport.

THE KAZANJIAN COMPANY.

140-144 BELLEVUE AVENUE. A. H. BOZYAN, Manager.

COMMERFORD, TAILOR.

OVER 233 THAMES STREET, Phone 9929.

Low Prices FOR Friday and Saturday

Western Chickens	.25
Western Fowls	.22
Shoulders Veal	.16
Fresh Shoulder Hams	.18
Legs Mutton	.18
Butter	.35

The Edward A. Brown Co., 274 Thames St.

George E. Vernon & Co.

FURNITURE and CHINA

PACKED and SHIPPED.

STORAGE.

91 JOHN STREET, NEWPORT, R. I

NEW INSURANCE EXCHANGE LAWS.

HAVE YOU RECEIVED YOUR SECOND NOTICE?

If so notify us and we will call on you immediately.

LINCOLN HAMMETT,

Birckhead Place. Tel. 241.

IT WILL PAY YOU

TO LEAVE YOUR ORDER HERE.

Legs Mutton	16c lb
Legs Yearling Mutton	18c lb
Rib Mutton Chops	18c lb
Forequarter Mutton	8 to 10c lb
Forequarters Lamb	10c to 12c lb
Small Pieces of Veal to roast	16c to 22c lb
Small Roasting Chicken	24c lb
Frying Chicken	25c lb
Bacon by the strip	20c lb

Marlborough Market.

94 Thames St. Telephones 76 or 77

1842. THE J. MUMFORD SEABURY CO. 1914.

Gaiter Boots.

The new button boot for women, of patent colt, with plain vamps, fawn colored cloth tops and the new concave heels. The fashionable boot for Fall.

$5.00 a pair.

The SEABURY CO.

214 Thames Street. Tel. 787.

For Sale.

Large Stable with modern living apartment and about 8,000 sq. ft. of land situated in Stockholm street.

A fine cottage of six rooms, all improvements, in southern part of the city.

T. J. O'NEILL,

217-219 SPRING STREET.

Phone 1159.

GIBSON BROS., FLORISTS.

If there's anything you want in Flowers or Floral Decoration we can furnish it for any occasion.

Our Greenhouses are on Malbone Ave. Our Nurseries on Bliss Road and our store 138 Bellevue Avenue. Phones 857 & 367. Night 851.

Joseph & John W. Gibson, Proprietors.

THE BEEHIVE

THE STORE OF DEPENDABLE MERCHANDISE

SWEATER VALUES

For men, women and children. Every size, style and price in the largest assortment ever shown in Newport. We make claim that sweaters at our prices are the best money can buy anywhere and we stand back of every one sold. They are to be had in every between prices in all new and worthy styles at prices that are not to be duplicated for value.

These are typical examples of the great values to be had here and are marked special for our Sweater Week.

98c Ladies' and Men's Sweaters, adjustable collars, extra heavy and well woven, real price $1.49.

$1.49 Ladies' and Men's Sweaters, worth $2.95, has the warmth of a heavy coat.

$3.25 Regular Coat Sweaters, double extra heavy, a coat or jacket is not necessary with one of the sweaters. Value $4.75, our price $3.25

$4.49 2 tone, newest style, mercerized styles, stylish, practical and warm.

$6.50 very heavy Shaker Knit Coats, guaranteed cold proof, built like a college football sweater.

Also Ladies' and Men's Sweaters at $1.95, $2.75 $2.95, $3.95 up to $9.50

Children's Sweaters 50c to $1.98. All colors and sizes and some special values this week.

ANGORA WOOL SCARFS striped colors 98c

TEDDY BEAR SUITS for children in colors $2.50

Angora and Cardigan Jackets and Japanese Quilted Jackets $1.25, 98c, $1.49 Long Sleeves $1.49

49c—98c Jersey Knit Skirts, all colors, great value, can be worn with the tight fitting skirts.

Our Sweaters stand the acid test of wear and service.

S&H Trading Stamps to all wishing them.

TEL. 714. HESS & CO. FOUNDED 18—

INVADERS STRUGGLE AGAINST THE ALLIES.

[Continued from First Page.]

Russians were permitted to cross the San in several places.

England is hoping today that the career of the famous German commerce destroyer Emden is ended. This hope is based on a couple of more or less cryptic cables from Bombay, one issued by the Bombay government declaring that all sea routes may be considered reasonably safe from 9 o'clock in the evening of October 21, and another, an unconfirmed report from Bombay to the Morning Post, dated the twenty-second, that the Emden had finally been accounted for.

The problem of feeding the starving people of Belgium is daily growing more acute and the American commission finds itself hampered from the start by the food embargo restrictions prevailing here and the equally hopeless task of finding adequate supplies in Holland. The order issues by England preventing the importation of sugar is significant of the attitude of the government towards the movement of any commodity which might assist its enemies.

Six hundred thousand re-inforcements are said to be rushing to the right wing, and it seems no exaggeration to say that these operations spell the supreme effort of the invaders to break through the line of the allies.

Being denied the use of airships which have been rendering such good service for the allies, Germany is said to be throwing her warcraft, and particularly Zeppelins, more and more into the fray. News despatches relate that the operations of Zeppelins have been a marked feature of the fighting to the southwest of Ostend, toward which seaport the troops of France England and Belgium are said to be working their way. This is in brief a broad view of the situation in France and Belgium as seen from the English point of observation.

That the Russians, generally speaking, continue to hold the upper hand in the eastern arena of the war is the gist of most of these despatches reaching London and, accepting this as true, England thinks the putting of Germany on the defensive in this territory will prevent her from transferring any forces to the western arena, a plan so often discussed during the early stages of the war.

The drag net for Germans and Austrians in the British isles is still spread out, but there has been a temporary lull in these efforts, due to the lack of adequate detention camps.

GERMAN ATTACKS REPELLED.

French Still Stands Between Army of Metz and Toul and Verdun.

LONDON, Oct. 24.—The Times today prints a long despatch, in which its correspondent at Nancy, France, under date of October 15, gives a vivid picture of the fighting on the right wing of the French army.

"Though the French official communication continually states that the situation on the right wing is unchanged," he says: "they don't mean that the opposing armies are marking time. The Germans have made fierce efforts to get Verdun. These efforts were as fiercely repelled, and the French field army still stands between the army of Metz and the covered fortresses of Toul and Verdun.

"In the attempt on Saint Mihiel the Germans were more successful. Hard fighting will be necessary to eject them, but the German objective, the junction of the army of Metz with the right wing of the crown prince's army of Argonne, has been prevented. The French are praying for a heavy fall of snow, which would seriously hamper the enemy's movements of supplies and might even drive them into the open like wolves.

"The guns of Verdun have never yet been in action, and there is no prospect of the fall of Verdun unless the field army allows the Germans to get their big guns within range."

TROOPS GO SOUTH BY RAIL.

Only a Few Hundred Men of the German Landsturm in Antwerp.

LONDON, Oct. 24.—A despatch to the Times from Flushing, dated Friday, says: "A telegram from Breda, Netherlands, states that only a few hundred men of the German Landsturm remain in Antwerp. Their staff left the Hotel St. Antoine and during the night of Wednesday and Thursday morning the last of the garrison troops marched out of the town, the passage of the columns occupying 30 minutes. The troops went southward by the railway.

"The whole environs of the town are deserted and the German railway staff, which had been occupied in rebuilding the bridges and railway lines has disappeared. The Bavarians threw machine guns, probably unserviceable, into the Scheldt."

RECENT REVOLT OF MARITZ.

Garrison at Kakamas Escapes With His Arms and Horses.

CAPE TOWN, via London, Oct. 24.—The correspondent of the Times at Carnarvona, Cape Colony, describing the recent revolt of Lieutenant Colonel Solomon Gerhardus Maritz, says: "When Maritz came to Kakamas, in the Cape province, in the capacity of commandant of the defense force, he took away all the rifles of the local garrison, on the plea that he needed them to arm a force against the Germans. Maritz went away and was returning with a force of Germans and traitors when the garrison heard of his approach.

"A party of 38 daring men from the garrison went to his camp in the night and succeeded in getting a supply of rifles, ammunition and horses. Maritz caught up with them 30 miles away. There was a three hours' fight before the men from the garrison took to the bush, where they played hide and seek for six days before they escaped with the loss of only one man."

CHOLERA IN AUSTRIA HUNGARY.

No German Heavy Artillery as Yet Before Verdun or Belfort.

GENEVA, via Paris, Oct. 24.—None of the German heavy artillery has arrived before Verdun or Belfort as yet, according to a correspondent of the Tribune, who has returned to Basel after visiting the French and German frontier for a week. The correspondent says that Belfort is so well armed that it would take 300,000 men with heavy artillery a long time to oust the French, which army the Germans cannot afford.

The Swiss government has been officially informed that there are about 200 cases of cholera in Austria-Hungary.

CASE OF MRS. CARMAN COMPLETED THIS NOON.

Several Witnesses in Rebuttal Introduced by the State.

Lowe Says He Heard the Shot and Saw a Man Running Away.

MINEOLA, N. Y., Oct. 24.—Mrs. Florence Conklin Carman, on trial for the murder of Mrs. Louise Bailey, rested here case shortly before noon today. District Attorney Smith, however, desired to introduce several witnesses in rebuttal and the summing up was postponed until the afternoon session.

The plan agreed upon among counsel was that the defense would be given two hours, from 2 o'clock until 4, to sum up, a short recess probably would be taken then and at the conclusion the district attorney would address the jury for two hours, the judge would then deliver his charge and the jury retire to deliberate.

Under this plan it was expected that the case would be in the jury's hands by 8 o'clock tonight.

Mrs. Carman's face was wreathed in smiles when she entered the court room. She bowed to several friends, kissed her husband with a nod and a smile, and, sitting down at the counsel table, chatted with Dr. Carman and her lawyers till the proceedings began.

Rudolph Lowe, the first witness called today, testified that he was on his way to Dr. Carman's office and within 15 feet of the window when the shot which killed Mrs. Bailey was fired. Lowe heard the shot, looked up and saw a man running across the lawn and leap over the fence.

Mr. Lowe was so deaf that questions of counsel had to be shouted at him and often repeated, and he spoke English with a pronounced accent. He said that he was on his way to the Carman house to see Dr. Carman. After he had heard the shot and seen the man jump over the fence he looked into Dr. Carman's office and saw the doctor with a woman in his arms. There were two women in front of the house, Mr. Lowe added. He also saw a man he did not know standing in the vestibule to the doctor's office.

On cross-examination District Attorney Smith made the witness say that he at first told his story to Dr. Carman July 5, the Sunday after the murder. This was after the witness had been discharged by a broker in Freeport.

"How near were you to the two women you saw on the steps?" Mr. Smith asked.

"About 15 feet," Lowe replied.

The witness was shown a picture of the house and asked to designate the spot where he was standing at the time the shot was fired. After studying the picture for nearly 10 minutes he did so. He could not say how the two women whom he saw were dressed, nor had he noticed which way they were going.

Mr. Lowe said the man he saw was "my height and not so thick."

Even Justice Kelby joined in the general laugh that followed. The description of the running man as given by the witness tallied with that of Frank Farrell, the state's witness, who testified that he saw a woman run from the window to the rear of the house after the shot was fired, and that, being frightened, he ran himself.

Justice Kelby had to leave his seat on the bench and stand beside the witness's chair to shout his questions. Lowe was quite positive that notwithstanding his infirmity he had heard the shot.

"Did this man you saw running have anything on his head?" asked the court.

"Hair or hat?" queried the witness. A moment later he added: "He had no hat on."

The witness said on re-direct examination that he had first told his story to his employer, Mr. Kennedy, on the night of July 4. Later Lowe said he had told his wife the story on the night of the shooting.

Justice Kelby asked him how long he had looked into the doctor's office, and he said about 30 seconds. Then he left, but before doing so he saw a door open and a woman in white enter the office. By that time the woman who had been shot was lying on the floor.

John J. Dunbar, a Freeport policeman, testified that after the murder he brought bloodhounds to the Carman house. He said he found the broken picket in the fence, mentioned in the testimony yesterday. The picket was opposite the broken window, he said. On the premises next door he found near the fence a place where apparently a man had been standing for some time. Dunbar said he took the dogs to the trampled ground and they went from there to the broken picket. Then the dogs were allowed to smell the window sill. They growled, ran all the way around the house, came up to the place in the fence where the picket was broken, left the premises, and went west three miles and stopped, having lost the trail.

On cross-examination Dunbar said he had taken the screen off the window the night of the murder, and propped it up with a piece of new shingle which he picked up near a small outhouse being built in the rear of the Carman residence. The dogs, after smelling the window sill, went to his house, he said.

The district attorney sought to show that the animals followed Dunbar's track trail. After M. J. Hatchett, trainer of the bloodhounds, had corroborated Dunbar's testimony the defense announced that it rested its case.

The first witness called in rebuttal was Richard Lamb, president of the village of Freeport and chief of police. Mr. Lamb said that three persons had had their hands on the screen and window sill before the bloodhounds arrived.

FORCED TO RETREAT HASTILY.

Servian and Montenegrin Armies Defeated Near Nokrin.

AMSTERDAM, via London, Oct. 24.—A despatch from Vienna brings the following official announcement by the Austrian government, under date of October 23: "Strong Servian and Montenegrin forces, which had penetrated the southeastern frontier districts in Upper Austria, that were without offensive works, were defeated October 22, after a severe battle lasting three days, in the region of Nokrin, and forced to retreat hastily. Details will follow later, as the results of the pursuit are not yet known."

The report of the battle was signed by Ordinance Master Potiorek.

FRENCH ADVANCING TO THE EAST OF NIEUPORT.

[Continued from First Page.]

of information, the war office reports, that has characterized them in the past in hours of great stress.

Independent of the contest in the north actions in other sections serve to strengthen the positions of the opposing sides. Some of these, while appearing separate, are in reality combined, such as that between the frontier of the east and that of the Argonne. This had for its purpose the control of the vicinity of Verdun and the formation there of a base for an offensive movement. The arrival of a French force at Brabant-sur-Meuse, near Consevoye, at the heights of Montfaucon, where the crown prince is entrenched, is a new element added to the chain of the allies' strength in this district.

The French aviators continue to give proof of great courage at the same time adding considerably to the list of German dead. One bomb thrown during the assembly of cavalry killed 59 of the enemy. In another case two bombs caused eight deaths and injured 22 others. Similar incidents are almost a daily occurrence, and in one instance the staff of a German division was so annoyed by aerial flights of the enemy that it was compelled to change its headquarters.

The Germans, in opposing these attacks, have installed on automobiles or simply on two wheels, a special cannon from which they fire vertically at aeroplanes. In each locality which the Germans occupy a regular squad watches the horizon. At the appearance of a French machine special bells are sounded, which signal the people to go to their houses so as to give the locality an impression of being inhabited.

FRENCH ATTACKS IN VAIN.

German Ring Around Verdun Becoming Closer Daily.

LONDON, Oct. 24.—The German ring around Verdun, according to the Cologne Gazette, is becoming closer daily, says a Central News despatch from Copenhagen. All the French attacks have been in vain.

Colonel Grey, a brother of the British foreign secretary who was captured near Perenne, France, when a British aeroplane was brought down by the Germans, has been sent to the prisoners' camp at Darmstadt.

R. W. CURRY,

At 41 Chapel St.,

Builds Houses, Stables, Garages, Fences, makes alterations, repairs, and manufactures all kinds of wood finish.

He tries earnestly to do good work and generally succeeds.

I FIT GLASSES PERFECTLY!

Don't

Overlook the importance of having Glasses or Spectacles that correctly fit the eyes—to be careless in this respect often brings on serious eye trouble.

Come here for any kind of Lens konwn to Science; I'll adjust the glasses perfectly to your eyes.

L. N. Vaughan,

Optometrist

104 BROADWAY.

A Skillful Examination of Your Eyes!

At this establishment cannot fail to reveal the real cause of your not seeing well—and not to see properly means your eyes need attention.

As specialists in correcting Errors of Refraction in the eyes Glasses prescribed and made by me will give you perfect vision.

F. W. PUTMAN, O. D.,

118 Spring St.

Office Hours
9 A. M. to 8 P. M.
Telephone 185.

Franklin and Indian Red Ash COALS.

Both stove and chestnut sizes.

Try them and be convinced of their superiority.

PINNIGER & MANCHESTER CO.,

341 THAMES STREET.

Telephone 144.

Studebaker Farm Wagons, Etc.

M. J. MURPHY. Tel. 32 R.

MANY BRITISH UNEMPLOYED.

Entire Socialist Party of Italy Again Decides to Remain Neutral.

BERLIN, Oct. 24, by wireless to Sayville, Oct. 24.—Information was given out from official quarters in Berlin today as follows: "The entire socialist party of Italy again has decided to support a policy of the strictest neutrality.

"The Manchester (Eng) Guardian says it has received hundreds of letters from British women who have returned to England from Germany and who declare they were well treated while in this country. Prisoners of war also are well treated. In view of these facts, the destruction and looting of Germans ships in the borough of Dempsford, London, was a fit of hysterics.

"The chief of the Russian socialist party has pointed out officially to Emile Vandervelde, the Belgian socialist leader, that a victory of the Russian government would crush the strengthening of the anti-democratic party in Russia and abroad. The Russian government would then become the centre of the reactionary world.

"The London economist declares that half a million British workmen are out of employment in the British cotton industry.

"In the newspaper Popolo Romano, the Italian general, Bompiani, estimates the strength of the German army at 3,000,000 thoroughly instructed soldiers and 1,000,000 reserves. The Montenegrins are much depressed over the inefficiency of the French blockade of the Dalmatian coast."

DRIVE OUT THE CHILL.

The G. E. LUMINOUS RADIATOR adds cheer to a room and removes from the air the chill of late Fall.

BAY STATE STREET RAILWAY CO.

Illuminating Dept.

449-455 THAMES ST.

TELEPHONE 27.

WATER.

Persons desirous of having water introduced into residences or places of business should make application at the office of the Newport Water Works, 5 and 7 Marlborough street. Office hours from 8 a. m. to 5 p. m.

FURNISHING GOODS.

Have Your Furs Remodeled and Repaired

NOW AND AVOID THE RUSH.

PINTO BROS., Tailors and Furriers,

115 SPRING STREET.

Tel. 9936.

AUTUMN SUITINGS and OVERCOATINGS

The Very Latest Styles

OTTO, Gentlemen's Tailor, 244 Thames Street.

C. E. Weeden, Real Estate and Furnished Cottages

JAMESTOWN, R. I.

BUILDING MATERIAL.

Spruce Framing, Timber, Hemlock, Spruce and N. C. Covering Boards, Window and Door Frames, Sash, Blinds, Finishing Lumber, Interior and Exterior of all kinds. Nails, Locks, Hinges and all kinds of Hardware, Hard Pine Flooring, Wainscoting, Doors, Hot Bed Sash; also Paints, (ready mixed), Oil, Varnish, Glass, Ready Roofing, Shingles, Stair Work, etc.

4 Barrels Dry Kindling delivered $1.00.

J. D. JOHNSTON,

69-75 MILL STREET.

Fagan & Gillis,

GENERAL CONTRACTORS.

James P. Fagan. Telephone 1349. Andrew Gillis 15 Carroll Ave.

THE NEWPORT JOURNAL AND WEEKLY NEWS

Is Especially Adapted for Mailing.

REAL ESTATE AND INSURANCE.

RHUDDLANS On-the-Cliffs

Is at the foot of Sea View avenue, one block from Bath road, one block from Easton's Beach, and consists of four furnished cottages, each cottage being on the corner of an ample and well ared for property, and having an unobstructed view of the ocean. Each cottage has a parlor, den, dining room, kitchen, three large and two small bed rooms, bath room, and separate toilet and an attic for trunks. There is a grate in the parlor, and a cellar with a hot air furnace. Ample piazzas. Lighting is by both electricity and gas. These are the only cottages renting at a moderate price on the Cliff Walk. At Rhuddlans there are no extremes of heat or cold from May to December.

This property is also for sale.

For terms and particulars and for waiting list rental blanks apply to any Newport real estate broker.

For Rent.

Small tenement with improvements furnished for light housekeeping near the Post Office.

Tenement with all modern improvements. Furnished for light housekeeping. In good location.

FOR SALE.

Four-tenement house, near postoffice. 2 cottages Fifth ward.

WM. LOFTUS, 234 Spring St

IT'S TOO LATE When the Whistle Blows

How is it with you, are you insured? Don't take chances, secure one of our good policies today.

J. B. Parsonage & Son,

10 FRANKLIN STREET.

"The Agency of Perfect Service."

Automobile Insurance, FIRE, LIABILITY, COLLISION. PROPERTY DAMAGE,

Andrews & Weaver,

37 BELLEVUE AVENUE.

INSURANCE.

Life, Accident, Health, Fire. Plate Glass, Liability.

EDWARD L. SPENCER,

REALTY BUILDING.

REAL ESTATE AND INSURANCE.

LOTS But Not So Many.

We have but two of the desirable Broadway lots on the Lawton Estate, now for sale.

See us at once if you want to be on Broadway.

Clarence A. Hammett Company.

Real Est. and Insurance.

323 Thames Street. Tel. 469

WANTED.

Good two tenement house in Point Section. Will pay $5,500.

WANTED.

First-class seven room cottage to buy or rent. Must be near the water.

WM. E. BRIGHTMAN,

Telephone No. 5.

SEVERAL VERY DESIRABLE

BUILDING LOTS FOR SALE

On Easy Terms.
Good Location.
Full particulars on request.

C. H. Wrightington, 30 Bellevue Ave.

FURNISHED HOUSES For the Winter of 1914.

DEBLOIS & ELDRIDGE,

152 BELLEVUE AVENUE.

Newport, R. I.

ATTRACTIVE VILLAS AND COTTAGES FOR SALE.

Also Farms and Country Places on the Island.

Insurance in strongest Companies.

Rentals for season of 1915.

FREDERICK H. PAINE,

Bellevue Avenue and Catherine Street.

Victrola IV $15.00

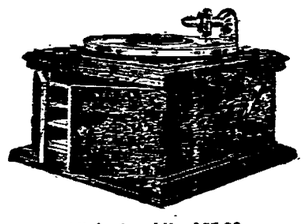

Victrola VI $25.00

Victrola VIII $40.00

There is a Victrola Here for YOU.

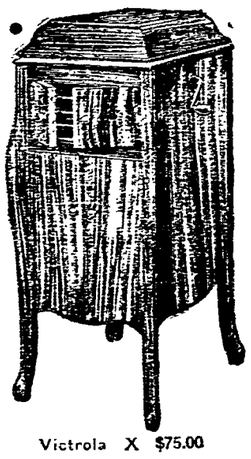

Victrola X $75.00

With Victrolas as low as $15 and gradually ranging up to $200 why should you longer deny yourself the pleasure that comes from their possession?

Whether the home actually feels the need of music, or whether it is already gay with melody, no home can afford to be without the exquisite music produced by this greatest of all musical instruments.

Do not delay any longer. Come in today and hear the Victrola.

Terms to suit you.

Barney's Music Store,

140 THAMES ST.

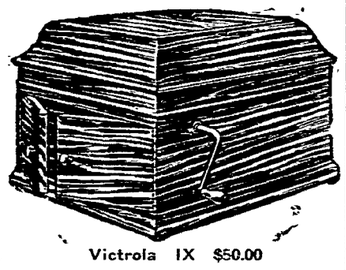

Victrola IX $50.00

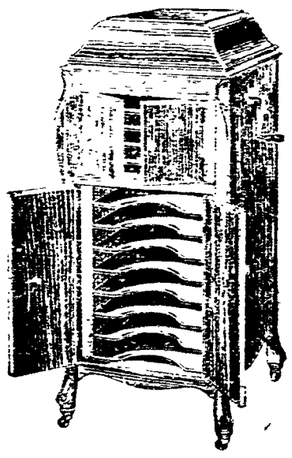

Victrola XI $100.00

Victrola XIV $150.00

Victrola XVI $200.00

INVADERS STRUGGLE AGAINST THE ALLIES.

[Continued from First Page.]

Russians were permitted to cross the San in several places.

England is hoping today that the career of the famous German commerce destroyer Emden is ended. This hope is based on a couple of more or less cryptic cables from Bombay, one issued by the Bombay government declaring that all sea routes may be considered reasonably safe from 9 o'clock in the evening of October 21, and another, an unconfirmed report from Bombay to the Morning Post, dated the twenty-second, that the Emden had finally been accounted for.

The problem of feeding the starving people of Belgium is daily growing more acute and the American commission finds itself hampered from the start by the food embargo restrictions prevailing here and the equally hopeless task of finding adequate supplies in Holland. The order issues by England preventing the importation of sugar is significant of the attitude of the government towards the movement of any commodity which might assist its enemies.

Six hundred thousand re-inforcements are said to be rushing to the right wing, and it seems no exaggeration to say that these operations spell the supreme effort of the invaders to break through the line of the allies.

Being denied the use of airships, which have been rendering such good service for the allies, Germany is said to be throwing her warcraft, and particularly Zeppelins, more and more into the fray. News despatches relate that the operations of Zeppelins have been a marked feature of the fighting to the southwest of Ostend, toward which seaport the troops of France, England and Belgium are said to be working their way. This is in brief a broad view of the situation in France and Belgium as seen from the English point of observation.

That the Russians, generally speaking, continue to hold the upper hand in the eastern arena of the war is the gist of most of these despatches reaching London and, accepting this as true, England thinks the putting of Germany on the defensive in this territory will prevent her from transferring any forces to the western arena, a plan so often discussed during the early stages of the war.

The drag net for Germans and Austrians in the British isles is still spread out, but there has been a temporary lull in these efforts, due to the lack of adequate detention camps.

GERMAN ATTACKS REPELLED.

French Still Stands Between Army of Metz and Toul and Verdun.

LONDON, Oct. 24.—The Times today prints a long despatch, in which its correspondent at Nancy, France, under date of October 15, gives a vivid picture of the fighting on the right wing of the French army.

"Though the French official communication continually states that the situation on the right wing is unchanged," he says: "they don't mean that the opposing armies are marking time. The Germans have made fierce efforts to get Verdun. These efforts were as fiercely repelled, and the French field army still stands between the army of Metz and the coveted fortresses of Toul and Verdun.

"In the attempt on Saint Mihiel the Germans were more successful. Hard fighting will be necessary to eject them, but the German objective, the junction of the army of Metz with the right wing of the crown prince's army of Argonne, has been prevented. The French are praying for a heavy fall of snow, which would seriously hamper the enemy's movements of supplies and might even drive them into the open like wolves.

"The guns of Verdun have never yet been in action, and there is no prospect of the fall of Verdun unless the field army allows the Germans to get their big guns within range."

TROOPS GO SOUTH BY RAIL.

Only a Few Hundred Men of the German Landsturm in Antwerp.

LONDON, Oct. 24.—A despatch to the Times from Flushing, dated Friday, says: "A telegram from Breda, Netherlands, states that only a few hundred men of the German Landsturm remain in Antwerp. Their staff left the Hotel St. Antoine and during the night of Wednesday and Thursday morning the last of the garrison troops marched out of the town, the passage of the columns occupying 90 minutes. The troops went southward by the railway.

"The whole environs of the town are deserted and the German railway staff, which had been occupied in rebuilding the bridges and railway lines has disappeared. The Bavarians threw machine guns, probably unserviceable, into the Scheldt."

RECENT REVOLT OF MARITZ.

Garrison at Kakamas Escapes With His Arms and Horses.

CAPE TOWN, via London, Oct. 24.—The correspondent of the Times at Carnarvona, Cape Colony, describing the recent revolt of Lieutenant Colonel Solomon Gerhardus Maritz, says: "When Maritz came to Kakamas, in the Cape province, in the capacity of commandant of the defense force, he took away all the rifles of the local garrison, on the plea that he needed them to arm a force against the Germans. Maritz went away and was returning with a force of Germans and traitors when the garrison heard of his approach.

"A party of 35 daring men from the garrison went to his camp in the night and succeeded in getting a supply of rifles, ammunition and horses. Maritz caught up with them 30 miles away. There was a three hours' fight before the men from the garrison took to the bush, where they played hide and seek for six days before they escaped with the loss of only one man."

CHOLERA IN AUSTRIA HUNGARY.

No German Heavy Artillery as Yet Before Verdun or Belfort.

GENEVA, via Paris, Oct. 24.—None of the German heavy artillery has arrived before Verdun or Belfort as yet, according to a correspondent of the Tribune, who has returned to Basel after visiting the French and German frontier for a week. The correspondent says that Belfort is so well armed that it would take 300,000 men with heavy artillery a long time to oust the French, which army the Germans cannot afford.

The Swiss government has been officially informed that there are about 200 cases of cholera in Austria-Hungary.

CASE OF MRS. CARMAN COMPLETED THIS NOON.

Several Witnesses in Rebuttal Introduced by the State.

Lowe Saws He Heard the Shot and Saw a Man Running Away!

MINEOLA, N. Y., Oct 24.—Mrs. Florence Conklin Carman, on trial for the murder of Mrs. Louise Bailey, rested here case shortly before noon today. District Attorney Smith, however, desired to introduce several witnesses in rebuttal and the summing up was postponed until the afternoon session.

The plan agreed upon among counsel was that the defense would be given two hours, from 2 o'clock until 4, to sum up; a short recess probably would be taken then and at its conclusion the district attorney would address the jury for two hours; the judge would then deliver his charge and the jury retire to deliberate.

Under this plan it was expected that the case would be in the jury's hands by 8 o'clock tonight.

Mrs. Carman's face was wreathed in smiles when she entered the court room. She bowed to several friends, kissed her daughter Elizabeth, greeted her husband with a nod and a smile, and, sitting down at the counsel table, chatted with Dr. Carman and her lawyers till the proceedings began.

Rudolph Lowe, the first witness called today, testified that he was on his way to Dr. Carman's office and within 15 feet of the window when the shot which killed Mrs. Bailey was fired. Lowe heard the shot, looked up and saw a man running across the lawn and leap over the fence.

Mr. Lowe was so deaf that questions of counsel had to be shouted at him and often repeated, and he spoke English with a pronounced accent. He said that he was on his way to the Carman house to see Dr. Carman. After he had heard the shot and seen the man jump over the fence he looked into Dr. Carman's office and saw the doctor with a woman in his arms. There were two women in front of the house, Mr. Lowe added. He also saw a man he did not know standing in the vestibute to the doctor's office.

On cross-examination District Attorney Smith made the witness say that he at first told his story to Dr. Carman July 5, the Sunday after the murder. This was after the witness had been discharged by a broker in Freeport.

"How near were you to the two women you saw on the steps?" Mr. Smith asked.

"About 15 feet," Lowe replied.

The witness was shown a picture of the house and asked to designate the spot where he was standing at the time the shot was fired. After studying the picture for nearly 10 minutes he did so. He could not say how the two women whom he saw were dressed, nor had he noticed which way they were going.

Mr. Lowe said the man he saw was "my height and not so thick."

Even Justice Kelby joined in the general laugh that followed. The description of the running man as given by the witness tallied with that of Frank Farrell, the state's witness, who testified that he saw a woman run from the window to the rear of the house after the shot was fired, and that, being frightened, he ran himself.

Justice Kelby had to leave his seat on the bench and stand beside the witness's chair to shout his questions. Lowe was quite positive that notwithstanding his infirmity he had heard the shot.

"Did this man you saw running have anything on his head?" asked the court.

"Hair or hat?" queried the witness. A moment later he added: "He had no hat on."

The witness said on re-direct examination that he had first told his story to his employer, Mr. Kennedy, on the night of July 4. Later Lowe said he had told his wife the story on the night of the shooting.

Justice Kelby asked him how long he had looked into the doctor's office, and he said about 20 seconds. Then he left, but before doing so he saw a door open and a woman in white enter the office. By that time the woman who had been shot was lying on the floor.

John J. Dunbar, a Freeport policeman, testified that after the murder he brought bloodhounds to the Carman house. He said he found the broken picket in the fence, mentioned in the testimony yesterday. The picket was opposite the broken window, he said. On the premises next door he found near the fence a place where apparently a man had been standing for some time. Dunbar said he took the dogs to the trampled ground and they went from there to the broken picket. Then the dogs were allowed to smell the window sill. They growled, ran all the way around the house, came up to the place in the fence where the picket was broken, left the premises, and went west three miles and stopped, having lost the trail.

On cross-examination Dunbar said he had taken the screen off the window the night of the murder, and propped it up with a piece of new shingle which he picked up near a small outhouse being built in the rear of the Carman residence. The dogs, after smelling the window sill, went to this house, he said.

The district attorney sought to show that the animals followed Dunbar's back trail. After M. J. Haughey, trainer of bloodhounds, had corroborated Dunbar's testimony, the defense announced that it rested its case.

The first witness called in rebuttal was Richard Lamb, president of the village of Freeport and chief of police. Mr. Lamb said that many persons had had their hands on the screen and window sill before the bloodhounds arrived.

FORCED TO RETREAT HASTILY.

Servian and Montenegrin Armies Defeated Near Nokrin.

AMSTERDAM, via London, Oct. 24.—A despatch from Vienna brings the following official announcement by the Austrian government, under date of October 23: "Strong Servian and Montenegrin forces, which had penetrated the southeastern frontier districts in East Bosnia, that were without offensive works, were defeated October 22, after a severe battle lasting three days, in the region of Nokrin, and forced to retreat hastily. Details will follow later, as the results of the pursuit are not yet known."

The report of the battle was signed by Ordinance Master Poliorek.

FRENCH ADVANCING TO THE EAST OF NIEUPORT.

[Continued from First Page.]

of information, the war office reports, that has characterized them in the past in hours of great stress.

Independent of the contest in the north, actions in other sections serve to strengthen the positions of the opposing sides. Some of these, while appearing separate, are in reality combined, such as that between the frontier of the east and that of the Argonne. This had for its purpose the control of the vicinity of Verdun and the formation there of a base for an offensive movement. The arrival of a French force at Brabant-sur-Meuse, near Consenvoye, at the heights of Montfaucon, where the crown prince is entrenched, is a new element added to the chain of the allies' strength in this district.

The French aviators continue to give proof of great courage at the same time adding considerably to the list of German dead. One bomb thrown during the assembly of cavalry killed 30 of the enemy. In another case two bombs caused eight deaths and injured 22 others. Similar incidents are almost a daily occurrence, and in one instance the staff of a German division was so annoyed by aerial flights of the enemy that it was compelled to change its headquarters.

The Germans, in opposing these attacks, have installed on automobiles, or simply on two wheels, a special cannon from which they fire vertically at aeroplanes. In each locality which the Germans occupy a regular squad watches the horizon. At the appearance of a French machine special bells are sounded, which signal the people to go to their houses so as to give the locality an impression of being inhabited.

FRENCH ATTACKS IN VAIN.

German Ring Around Verdun Becoming Closer Daily.

LONDON, Oct. 24.—The German ring around Verdun, according to the Cologne Gazette, is becoming closer daily, says a Central News despatch from Copenhagen. All the French attacks have been in vain.

Colonel Grey, a brother of the British foreign secretary who was captured near Peronne, France, when a British aeroplane was brought down by the Germans, has been sent to the prisoners' camp at Darmstadt.

MANY BRITISH UNEMPLOYED.

Entire Socialist Party of Italy Again Decides to Remain Neutral.

BERLIN, Oct. 24, by wireless to Sayville, Oct. 24.—Information was given out from official quarters in Berlin today as follows: "The entire socialist party of Italy again has decided to support a policy of the strictest neutrality.

"The Manchester (Eng) Guardian says it has received hundreds of letters from British women who have returned to England from Germany and who declare they were well treated while in this country. Prisoners of war also are well treated. In view of these facts, the destruction and looting of Germans ships in the borough of Dempsford, London, was a fit of hysterics.

"The chief of the Russian socialist party has pointed out officially to Emile Vandervelde, the Belgian socialist leader, that a victory of the Russian government would mean the strengthening of the anti-democratic policy in Russia and abroad. The Russian government would then become the centre of the reactionary world.

"The London economist declares that half a million British workmen are out of employment in the British cotton industry.

"In the newspaper Popolo Romano, the Italian general, Pompilj, estimates the strength of the German army at 5,000,000 thoroughly instructed soldiers and 4,000,000 reserves. The Montenegrins are much depressed over the inefficiency of the French blockade of the Dalmatian coast."

DRIVE OUT THE CHILL.

The G. E. LUMINOUS RADIATOR adds cheer to a room and removes from the air the chill of late Fall.

BAY STATE STREET RAILWAY CO.

Illuminating Dept.

449-455 THAMES ST.

TELEPHONE 27.

R. W. CURRY,

At 41 Chapel St.,

Builds Houses, Stables, Garages, Fences, makes alterations, repairs, and manufactures all kinds of wood finish.

He tries earnestly to do good work and generally succeeds.

WATER.

Persons desirous of having water introduced into residences or places of business should make application at the office of the Newport Water Works, 5 and 7 Marlborough street. Office hours from 8 a. m. to 5 p. m.

I FIT GLASSES PERFECTLY!

Don't

Overlook the importance of having Glasses or Spectacles that correctly fit the eyes—to be careless in this respect often brings on serious eye trouble.

Come here for any kind of Lens konwn to Science; I'll adjust the glasses perfectly to your eyes.

L. N. Vaughan,

Optometrist

104 BROADWAY.

A Skillful Examination of Your Eyes!

At this establishment cannot fail to reveal the real cause of your not seeing well—and not to see, properly means your eyes need attention.

As specialists in correcting Errors of Refraction in the eyes Glasses prescribed and made by me will give you perfect vision.

F. W. PUTMAN, O. D.,

118 Spring St.

Office Hours 9 A. M. to 8 P. M.

Telephone 185.

Franklin and Indian Red Ash COALS.

Both stove and chestnut sizes.

Try them and be convinced of their superiority.

PINNIGER & MANCHESTER CO.,

341 THAMES STREET.

Telephone 144.

Studebaker Farm Wagons, Etc.

M. J. MURPHY. Tel. 32 R.

FURNISHING GOODS.

Have Your Furs Remodeled and Repaired

NOW AND AVOID THE RUSH.

PINTO BROS., Tailors and Furriers,

115 SPRING STREET.

Tel. 9936.

AUTUMN SUITINGS and OVERCOATINGS

The Very Latest Styles

OTTO, Gentlemen's Tailor, 244 Thames Street.

C. E. Weeden, Real Estate and Furnished Cottages

JAMESTOWN, R. I.

BUILDING MATERIAL.

Spruce Framing, Timber, Hemlock, Spruce and N. C. Covering Boards, Window and Door Frames, Sash, Blinds, Finishing Lumber, Interior and Exterior of all kinds. Nails, Locks, Hinges and all kinds of Hardware, Hard Pine Flooring, Wainscoting, Doors, Hot Bed Sash; also Paints, (ready mixed), Oil, Varnish, Glass, Ready Roofing, Shingles, Stair Work, etc.

4 Barrels Dry Kindling delivered $1.00.

J. D. JOHNSTON,

69-75 MILL STREET.

Fagan & Gillis,

GENERAL CONTRACTORS.

James P. Fagan. Telephone 1349. Andrew Gillis 15 Carroll Ave.

THE NEWPORT JOURNAL AND WEEKLY NEWS

Is Especially Adapted for Mailing.

REAL ESTATE AND INSURANCE.

RHUDDLANS On-the-Cliffs

is at the foot of Sea View avenue, one block from Bath road, one block from Easton's Beach, and consists of four furnished cottages, each cottage being on the corner of an ample and well aired for property, and having an unobstructed view of the ocean. Each cottage has a parlor, den, dining room, kitchen, three large and two small bed rooms, bath room, and separate toilet and an attic for trunks. There is a grate in the parlor, and a cellar with a hot air furnace. Ample piazzas. Lighting is by both electricity and gas. These are the only cottages renting at a moderate price on the Cliff Walk. At Rhuddlans there are no extremes of heat or cold from May to December.

This property is also for sale.

For terms and particulars and for waiting list rental blanks apply to any Newport real estate broker.

For Rent.

Small tenement with improvements furnished for light housekeeping near the Post Office.

Tenement with all modern improvements. Furnished for light housekeeping. In good location.

FOR SALE.

Four-tenement house, near postoffice. 2 cottages Fifth ward.

WM. LOFTUS, 234 Spring St

IT'S TOO LATE When the Whistle Blows

How is it with you, are you insured? Don't take chances, secure one of our good policies today.

J. B. Parsonage & Son,

10 FRANKLIN STREET.

"The Agency of Perfect Service."

Automobile Insurance, FIRE, LIABILITY, COLLISION. PROPERTY DAMAGE,

Andrews & Weaver,

37 BELLEVUE AVENUE.

INSURANCE.

Life, Accident, Health, Fire. Plate Glass, Liability.

EDWARD L. SPENCER,

REALTY BUILDING.

REAL ESTATE AND INSURANCE

LOTS But Not So Many.

We have but two of the desirable Broadway lots on the Lawton Estate, now for sale.

See us at once if you want to be on Broadway.

Clarence A. Hammett Company.

Real Est. and Insurance.

323 Thames Street. Tel. 469

WANTED.

Good two tenement house in Point Section. Will pay $5,500.

WANTED.

First-class seven room cottage to buy or rent. Must be near the water.

WM. E. BRIGHTMAN,

Telephone No. 5.

SEVERAL VERY DESIRABLE BUILDING LOTS FOR SALE

On Easy Terms.

Good Location.

Full particulars on request.

C. H. Wrightington, 30 Bellevue Ave.

FURNISHED HOUSES For the Winter of 1914.

DEBLOIS & ELDRIDGE,

152 BELLEVUE AVENUE.

Newport, R. I.

ATTRACTIVE VILLAS AND COTTAGES FOR SALE.

Also Farms and Country Places on the Island.

Insurance in strongest Companies.

Rentals for season of 1915.

FREDERICK H. PAINE,

Bellevue Avenue and Catherine Street.

MENU FOR MONDAY.

Veal and Ham Pie—Turn the Orange Souffle Into a Pretty Dish.

Breakfast

Stewed Figs Boiled Rice
Hashed Meat with Dropped Eggs
Creamed Potatoes
Rolls Coffee

Luncheon

Veal and Ham Pie
Date and Walnut Salad
Crackers o Tea

Dinner

Barley Soup
Lamb Chops Tomato Sauce
Sweet Potatoes
Orange Souffle
Coffee

Veal and Ham Pie.

One and one-half pounds of veal, one-half pound ham, two hard boiled eggs, one tablespoonful flour, one teaspoonful salt, one-half teaspoonful pepper, one teaspoonful grated lemon rind, one-half teaspoonful powdered herbs. Cut veal and ham into thin pieces; mix together flour, salt, pepper, herbs and lemon rind and roll in this seasoning each piece of veal and ham; lay in a deep dish, alternately, layers of veal, ham and egg, cut in slices; add one cupful water or stock. Cover dish neatly with pastry and bake in hot oven one and one-half hours. When the pastry becomes brown cover with a piece of white buttered paper.

Orange Souffle.

Put rinds of two oranges and one lemon, with one cupful of milk, into a saucepan. Bring to boiling point, strain over the beaten yolks of three eggs, return to pan; add two tablespoonfuls sugar and one heaping tablespoonful powdered gelatine mixed with one-half cupful milk, stir till dissolved, remove from fire, let cool, then add orange and lemon juice and the whites of the eggs beaten stiffly. Turn into a pretty dish and set away in cool place till serving time.

REAL ESTATE SALES.

The following sales have been recorded at the City Hall:

Daniel J. Sullivan (quitclaim), to Mary E. Sullivan, the estate bounded south, 20 feet, on Denniston street; west, 52 feet, on land of John M. Sullivan; north, 20 feet, on land of Paddock and east, 52 feet, on land of John W. Langley.

Mary E. Sullivan to Daniel J. and Mary A. Sullivan (quitclaim), the estate bounded south, 39 feet, on Denniston street; east, 52 feet, on land of Joseph Paddock; north, 39 feet, on land of Joseph Thomas and Joseph Paddock and west, 52 feet, on land of Hiram Crandall.

Abraham T. Anthony (by mortgage) to Henry Kidd, for $2,910, the estate bounded south on Narragansett avenue, west on land of W. L. Hole, north on land of Carl and Olga C. E. Knutson and east on land of heirs of William K. Thorn.

NAVAL ORDERS AND MOVEMENTS.

The following orders to officers are reported by the Navy Department:

Captain W. W. Gilmer, detached from the command of the Colorado and ordered home and to wait orders.

Commander K. M. Bennett, detached from the navy yard, New York, and placed on waiting orders.

Lieutenant W. A. Hall, detached from the Maine and ordered to the Supply.

Lieutenant R. L. Walker, detached from the Maine and ordered to the Hannibal.

Lieutenant (junior grade) F. Van Valkenberg, detached and ordered to the Connecticut.

Lieutenant (junior grade) Gerald Bradford, ordered to the post-graduate course at the Naval Academy.

Ensign S. P. Traucht, ordered to treatment at the naval hospital, Las Animas, Col.

Ensign A. B. Anderson, detached from the naval training station, Great Lakes, and ordered to the Nashville.

Ensign A. E. Willis, detached from the Virginia and ordered to the Connecticut.

Paymaster W. V. H. Rose, ordered to duty at the naval hospital, Las Animas, Col.

Chief Gunner U. G. Chipman, detached from the naval magazine, Fort Mifflin, Pa., and ordered to the naval torpedo station, Keyport, Wash.

Chief Gunner C. W. Ljungquist, ordered to the naval magazine, Fort Mifflin.

Chief Machinist C. H. Gilhuley, detached from the Celtic and ordered home and to wait orders.

Chief Machinist L. T. Cooper, detached from the Ohio and ordered to the Celtic.

Captain W. G. Fay, marine corps, detached from headquarters, marine corps, Washington, and ordered to the marine barracks, Guantanamo bay.

Arrived—Des Moines at Portsmouth, N. H., Roe at Whitestone Landing, Smith at Tompkinsville, West Virginia and Albany at La Paz, Osceola and Waban at Key West, New Jersey and Utah at Hampton Roads, North Dakota and Delaware at the Southern drill grounds, North Carolina at Beirut.

Sailed—Ajax, from Tutuila from Manila; Vermont, from Vera Cruz for Hampton Roads, via Tuxpam.

THE SALVATION ARMY HIT BY THE WAR.

One of the distressing features of the European war is the cry which comes from the Salvation Army in England, where practically all its sources of income are stopped. This makes a serious situation, for the Army is maintaining in its institutions there 4,000 homeless men and women, besides 89 shelters and 22 elevators which accommodate 9,104 men. There are also "eventide homes," where hundreds of aged and homeless women find their only nightly shelter; free hospitals for the poor, homes for boys and girls, etc. Unless those who have money give for the support of these institutions they must be closed for lack of funds and the inmates turned into the streets.

Beautiful Lavalleres.

Set with Diamonds, Pearls, Sapphires, Amethysts, etc.

$3 to $25.

—AT—

GLAZIER'S, 96 Spring Street,

THE NEWPORT JOURNAL AND WEEKLY NEWS.

THE SUFFERERS.

[Margaret E. Sangster, Jr., in the Christian Herald.]

Out of the smoke of the cannon that rages,
Out of the hail of the bullets that fly,
Out of the ashes and dust of the ages,
Rises the sound of the harsh battle cry.

Out of the fields with their harvest of dead men,
Out of the forests made gloomy with fear,
Rises the wail of the widow and orphan,
Asking again for the home made so drear.

High on a throne they have placed Death, the Reaper,
In his mailed hand is the sword, dripping red;
"I am my brother's protector and keeper,"
Glows on a shield that hangs over his head.

Low in the dust at his feet kneel the widows,
Giving their tribute of sorrow and pain,
Sobbing their prayers o'er the bodies of children—
Hot are the tears that are falling like rain.

Heroes are made in a minute when dying,
Men do brave deeds by the dozen—the score—
But of what help is the courage that flying,
Drives not the wolf from the lone cottage door?

Where is the comfort that comes from the knowledge
That a whole nation will honor the dead;
When women's faces are shrunken and tear-stained,
And baby's voices are asking for bread?

FANCIES.

Tommy—Pop, what is a paradox?

Tommy's Pop—A soft answer, when it comes hard.—[Philadelphia Record.

"De young man dat has a good pa an' a good ma," said Uncle Eben, "don't need to go no furder in braggin' 'bout his ancestry."—[Washington Star.

"Alas! I am down and out," sighed the prisoner at the bar.

"That being the case, I'll send you up," replied the magistrate, accommodatingly.—[Philadelphia Record.

"What's that guy doing with that camera? He's been standing on that corner all day."

"He's taking a motion picture of that messenger boy."—[Buffalo Express.

Husband—Oh, don't be so particular about your dress; where we are going people won't notice what you have on.

Wife—Then I shan't go; I refuse to associate with such people.—[Boston Transcript.

Doctor—What your husband needs is absolute quiet.

Mrs. Gab—But, doctor, he won't listen to me.

Doctor—Well, that ought to help a lot.—[Judge.

"Charley, dear," said young Mrs. Torkins, "I don't see how you can tell which horse to bet on."

"Well, you see, you have to study it all out very carefully."

"Yes, and when you get it all figured out you can't make the horses understand it, so they go right ahead and do as they please."—[Washington Star.

Tailor—This bill has been running for a long time. I'll have to begin charging you interest.

Owens—It's against my principle to pay interest on my bills.

Tailor—Well, pay the principal, then.

Owens—No; it's against my interest to pay the principal.—[Boston Transcript.

PERSONALS.

....William H. Taft, former President of the United States, was enrolled as a voter in New Haven Friday.

....William Farrar Weeks, bishop coadjutor of the Protestant Episcopal Church in Vermont, is dead at his home in Rutland, at the age of 55 years. He was a graduate of Williams College in the class of 1881.

....Nicholas Roosevelt of Oyster Bay, a nephew of Colonel Theodore Roosevelt, has resigned an assistant professorship of history at Harvard that he might go to Europe "to be near the war." He plans to stay abroad until the war is over, and then return to take up his instruction in history.

....George T. Stallings, the "Miracle Man of Base Ball," will be the starliner at a New York theatre next week in a monologue full of the thrills, the humors and the melodrama of the diamond. He is in rehearsal for delivery, and promises that when he goes to pitch over the footlights he "will have everything."

....Authorship of a letter, reported in Amsterdam cable despatches to have been published in the Cologne Gazette over the signature of Hugo Munsterberg, deploring the trend of American sentiment against Germany, is emphatically denied by the Harvard professor. After the Amsterdam cable had been read to him Professor Munsterberg said: "It is an absolute fake. I never have written any such letter to the Cologne Gazette or to any other paper or persons in Germany or in America."

....Rev. Dr. Edward Judson, clergyman, former lecturer on theology at the University of Chicago and professor of pastoral theology at Colgate University, died of heart trouble in a New York hospital Friday. He was born in Burma in 1844, the son of Adoniram Judson, a pioneer among American foreign missionaries; he graduated from Brown University in 1865, was ordained to the Baptist ministry in 1875, and for more than 30 years and at the time of his death was pastor of the Memorial Baptist Church, New York.

SHOES

Are a necessary commodity, at least, so most people think.

And yet we wonder how many people buy their shoes just because they "happen to need them," and not because they are buying an article with which they must keep company for quite a while.

The longer a man and his shoes can keep company the better the shoes are—and the better for the man's pocketbook. Better shoes are good shoes—and not always cheap shoes. The so-called cheap shoe is no good, but a good shoe is always cheapest—in the long run.

We want to interest you in shoes of the "better" kind: good—therefore cheap.

RAMLOSE'S,

43 THAMES ST.

ROYAL BAKING POWDER

Absolutely Pure
Made from Grape Cream of Tartar
NO ALUM

PARAGON AND LEAKNOT ROOFING PAPERS.

Waterproofed Building Paper.
Tarred Felt.

MILL END ROOFING $1.35 a Roll.

JOHN M. FRIEND,

Masons' Supplies,
Drain and Sewer Pipe.

108 THIRD ST. TEL. 311.

Chiffon Broadcloth

Made in GERMANY

Cannot be bought at any price soon

We have 25 Pieces in stock that we will sell at our Old Price

$2.50 PER YARD

Nothing better at any price even if you pay $5 per yard

We are showing over **300 Styles** and Shades in **Cloakings**

Also, 500 Yards of the same in REMNANTS from 2 to 8 yard lengths.

We offer many of these at less than Half the Regular Price.

AT OUR CITY OFFICE

Balstone Mills Co.

75 Exchange Place
PROVIDENCE, R. I.
Room 19 Opp. Union Station.

Special Sale —OF— EDISON WAX RECORDS.

Amberol, "4 min.," 20c each, 6 for $1.00
Standard, "2 min," 10c each, 12 for $1.00

LARGE NEW STOCK TO SELECT FROM

Tel. 971 **W. A. MAHER,** Open Evenings.
13 Farewell St.

THE NEWPORT JOURNAL AND WEKLY NEWS

MILLINERY.

NEW PATTERNS —IN— Fall and Winter MILLINERY.

G. H. KIRBY,
86 BROADWAY.

M. E. TOBIN,
204 SPRING ST.,
Near Pelham. Phone 1245.
Smart Street and Motor Hats,
CHIC AFTERNOON HATS.

News From "THE BABY SHOP."

The complete Fall and Winter line is now being shown. Everything that is new or desirable for the children will be found in this department.

CHILDREN'S COATS.

A full line of every kind in white and colored coats in serges, chinchillas, velvets, corduroys, etc. Priced from $2.98 up.

CHILDREN'S HATS.

Cute little styles for boys and girls. Carefully selected from the best styles shown this season. All prices from 50c up.

INFANTS' BONNETS.

The largest line ever shown in Newport in silk bonnets of every description and style. No matter what style you desire you will find it here. The line consists of plain and corded silks, satin, crepe de chine, etc. Priced from 25c to $3.00

NEW DRESSES.

The latest fall styles in Children's Dresses are very pretty and serviceable. Many novelties never shown before are in this line. Prices from 50c up.

BOYS' SUITS.

Wash Suits in white and colors. Cute little styles with eparate trousers and bloomers. The newest ideas in "Oliver Twist Suits," "Admiral Suits," etc., from 98c up

CHILDREN'S SWEATERS.

The best values in sweaters will be found here. All the new colors and styles from 98c up

CHILDREN'S UNDERWEAR.

Infants' and Children's Underwear in wool, part wool and cotton and silk and wool. Flannel Petticoats, Night Robes, Sleeping Garments, etc., etc.

KNIT GOODS.

Knitted Caps, Leggins, Bootees, Jackets, Sweaters, Carriage Robes, Hoods, etc.

Everything that you could possibly want for the children will be found here at the most reasonable prices.

Wm. B. Sherman, Jr.

145 Thames St.

Tel. 995.

CHACE & HAZARD, ELECTRICAL CONTRACTORS.

Let us do your electrical work. The fact that we have a small overhead expense means a great saving to our customers. The fact that we have had a wide experience in electrical work in all its branches assures our customers a first-class job in every way. Give us a try.
Res. Tel. 2670.
Shop Rear 209 Thames St. Tel. 2272.

M. P. PIKE,
SPRING WHARF.
HORSES TO LET, DAY OR WEEK
THREE GOOD HORSES FOR SALE.

GROCERIES AND PROVISIONS

SUGAR TAKES ANOTHER DROP.

We are now selling t andard extra fine granulated sugar

16 lbs for $1.00.
8 lbs for 50c.

Rhode Island Greening Apples 65c a bushel.

—AT—

The Boston Grocery,

THE PURE FOOD STORE,

O. F. WILCOX, Prop'r.

Jamestown Fish Co.

WE ARE NOW OPEN FOR BUSINESS. SPECIAL THIS WEEK, NICE SMALL MACKEREL, SEA FOOD OF ALL KINDS IN STOCK OR SUBJECT TO YOUR ORDER. GOODS DELIVERED THURSDAY AND FRIDAY. TERMS CASH. TELEPHONE 154 W.

GROCERIES, MEATS, Vegetables and Fruit.

OUR COFFEE

Once tried is never denied.

JOHN H. BRIERLEY,

477 Thames St.

Green Smelts 20c lb.

New Shrimp 50c qt.

JOHN Z. LAWTON,

TEL. 190. 102 THAMES ST.

Native Scallops, Native Blue Fish, Little Mackerel, Native Weak Fish,

BROADWAY CASH FISH MARKET,

C. A. EASTERBROOKS, PROP'R.

Price of Coke

Prepared, delivered,
36 bushels $4.50
18 bushels 2.25

Common, delivered,
36 bushels $3.50
18 bushels 1.75

Price at Works,
Prepared .. 11c a bushel
Common .... 9c a bushel

NEWPORT GAS LIGHT CO.

THE NEWPORT JOURNAL AND WEEKLY NEWS.

GROCERIES AND PROVISIONS GROCERIES AND PROVISIONS.

It Will Pay You to Think of Us.
THESE PRICES WILL TELL YOU WHY.

Fancy Maine Potatoes	70c bushel
Legs of Mutton	16c lb
Forequarters of Mutton	8c lb
Smoked Shoulder Hams	15c lb
Chickens to roast	25c lb
Fresh Fowl	20c lb
Fresh Shoulder Hams	16c lb
Celery, per stalk,	10c

W. C. SCOTT, Postoffice Square Market.
PHONE 543.

THE CAR OF

BALDWIN APPLES

Has arrived and they are fine. Quick sales and small profits is our motto.

We shall sell them at

20c a Peck, 65c a Bushel

— AT —

JAMES A. EDDY'S.

Acker, Merrall & Condit Company EST. 1820

Our Stores Offer Real Opportunities to the Economical.

RAISINS	lb. bundles	.23
MALAGA—TABLE CLUSTERS—NEW IMPORTATION.		
CHERRIES	Small bottles	.23
	Medium bottles	.41
MARASCHINO FLAVORED		
BACON	lb.	.27
ELM CITY—SMALL STRIPS—ABOUT 2 lbs. EACH.		
OX TONGUE	1 1-2 lb. tin	.72
WHOLE ROLLED—DERBY'S		
CORN	Large tin	.13
A. M. & C. FINEST MAINE		
YELLOW ONIONS	2 lbs.	.05
WHITE ONIONS	8c qt. 2 qts.	.15
GREENING APPLES	5 qts.	.25

2 WASHINGTON SQUARE. TELEPHONE 186-187.

"My! But that's good! Another cup please!"

Ever recurring comment over tables that serve

THE **OLD MILL COFFEE**

How about yours? [1814]

ORIGINAL GENUINE Horlick's Malted Milk

"Others are Imitations"

The Food-Drink for all Ages

Rich milk, malted grain, in powder form. For infants, invalids and growing children. Pure nutrition, upbuilding the whole body. Invigorates nursing mothers and the aged. More healthful than tea or coffee.

Take no substitute. Ask for HORLICK'S

Roofing, and Waterproof in on Cellars.

Repairing, Gravel, Slate and Paper Roofs.

54 BROADWAY GEORGE O'BRIEN

White Automobile and Truck Agency.

J. K. SULLIVAN.

New York Yacht Club Wharf

THE NEWPORT JOURNAL AND WEEKLY NEWS

Ideal for a Home.

The block of land on Broadway and Bedlow avenue, known as the "Civic League Lot," has been divided into house lots and is offered for sale at very low prices.

Land is all graded, high and dry, insuring dry cellars. Splendid views. Right on the car line. All purchasers are protected by reasonable restriction. A great place to live. Can't be beat.

For details and prices apply to

R. W. CURRY,
41 Chapel Street.

GOOD TAILORING

Appeals to people of refined taste. Clothes we tailor are extremely smart, made to suit your individuality.

We have all the newest fabrics in foreign and domestic makes for Ladies and Gentlemen and cordially invite inspection.

NEIL McLENNAN,
TAILOR.
114 BROADWAY.

THE NEWPORT JOURNAL AND WEEKLY NEWS Is Especially Adapted for Mailing.

MENU FOR MONDAY.

Veal and Ham Pie—Turn the Orange Souffle Into a Pretty Dish.

Breakfast

Stewed Figs Boiled Rice
Hashed Meat with Dropped Eggs
Creamed Potatoes
Rolls Coffee

Luncheon

Veal and Ham Pie
Date and Walnut Salad
Crackers o Tea

Dinner

Barley Soup
Lamb Chops Tomato Sauce
Sweet Potatoes
Orange Souffle
Coffee

Veal and Ham Pie.

One and one-half pounds of veal, one-half pound ham, two hard boiled eggs, one tablespoonful flour, one teaspoonful salt, one-half teaspoonful pepper, one teaspoonful grated lemon rind, one-half teaspoonful powdered herbs. Cut veal and ham into thin pieces; mix together flour, salt, pepper, herbs and lemon rind and roll in this seasoning each piece of veal and ham; lay in a deep dish, alternately, layers of veal, ham and egg, cut in slices; add one cupful water or stock. Cover dish neatly with pastry and bake in hot oven one and one-half hours. When the pastry becomes brown cover with a piece of white buttered paper.

Orange Souffle.

Put rinds of two oranges and one lemon, with one cupful of milk, into a saucepan. Bring to boiling point, strain over the beaten yolks of three eggs, return to pan; add two tablespoonfuls sugar and one heaping tablespoonful powdered gelatine mixed with one-half cupful milk, stir till dissolved, remove from fire, let cool, then add orange and lemon juice and the whites of the eggs beaten stiffly. Turn into a pretty dish and set away in cool place till serving time.

REAL ESTATE SALES.

The following sales have been recorded at the City Hall:

Daniel J. Sullivan (quitclaim), to Mary E. Sullivan, the estate bounded south, 20 feet, on Dennisten street; west, 52 feet, on land of John M. Sullivan; north, 20 feet, on land of Paddock and east, 52 feet, on land of John W. Langley.

Mary E. Sullivan to Daniel J. and Mary A. Sullivan (quitclaim), the estate bounded south, 39 feet, on Dennisten street; east, 52 feet, on land of Joseph Paddock; north, 39 feet, on land of Joseph Thomas and Joseph Paddock and west, 52 feet, on land of Hiram Crandall.

Abraham T. Anthony (by mortgage) to Henry Kidd, for $2,910, the estate bounded south on Narragansett avenue, west on land of W. L. Hole, north on land of Carl and Olga C. E. Knutson and east on land of heirs of William K. Thorn.

NAVAL ORDERS AND MOVEMENTS.

The following orders to officers are reported by the Navy Department:

Captain W. W. Gilmer, detached from the command of the Colorado and ordered home and to wait orders.

Commander K. M. Bennett, detached from the navy yard, New York, and placed on waiting orders.

Lieutenant W. A. Hall, detached from the Maine and ordered to the Supply.

Lieutenant R. L. Walker, detached from the Maine and ordered to the Hannibal.

Lieutenant (junior grade) L. Van Valkenberg, detached and ordered to the Connecticut.

Lieutenant (junior grade) Gerald Bradford, ordered to the post-graduate course at the Naval Academy.

Ensign S. P. Traucht, ordered to treatment at the naval hospital, Las Animas, Col.

Ensign A. B. Anderson, detached from the naval training station, Great Lakes, and ordered to the Nashville.

Ensign A. E. Willis, detached from the Virginia and ordered to the Connecticut.

Paymaster W. V. H. Rose, ordered to duty at the naval hospital, Las Animas, Col.

Chief Gunner U. G. Chipman, detached from the naval magazine, Fort Mifflin, Pa., and ordered to the naval torpedo station, Keyport, Wash.

Chief Gunner C. W. Ljungquist, ordered to the naval magazine, Fort Mifflin.

Chief Machinist C. H. Gilhuley, detached from the Celtic and ordered home and to wait orders.

Chief Machinist L. T. Cooper, detached from the Ohio and ordered to the Celtic.

Captain W. G. Fay, marine corps, detached from headquarters, marine corps, Washington, and ordered to the marine barracks, Guantanamo bay.

Arrived—Des Moines at Portsmouth, N. H., Roe at Whitestone Landing, Smith at Tompkinsville, West Virginia and Albany at La Paz, Osceola and Waban at Key West, New Jersey and Utah at Hampton Roads, North Dakota and Delaware at the Southern drill grounds, North Carolina at Beirut.

Sailed—Ajax, from Tutuila from Manila; Vermont, from Vera Cruz for Hampton Roads, via Tuxpam.

THE SALVATION ARMY HIT BY THE WAR.

One of the distressing features of the European war is the cry which comes from the Salvation Army in England, where practically all its sources of income are stopped. This makes a serious situation, for the Army is maintaining in its institutions there 4,000 homeless men and women, besides 89 shelters and 23 "elevators" which accommodate 9,104 men. There are also "eventide homes," where hundreds of aged and homeless women find their only nightly shelter; free hospitals for the poor, homes for boys and girls, etc. Unless those who have money give for the support of these institutions they must be closed for lack of funds and the inmates turned into the streets.

Beautiful Lavalleres.

Set with Diamonds, Pearls, Sapphires, Amethysts, etc.

$3 to $25.

—AT—

GLAZIER'S, 96 Spring Street,

THE NEWPORT JOURNAL AND WEEKLY NEWS.

THE SUFFERERS.

(Margaret E. Sangster, Jr., in the Christian Herald.)

Out of the smoke of the cannon that rages,
Out of the hail of the bullets that fly,
Out of the ashes and dust of the ages,
Rises the sound of the harsh battle cry.

Out of the fields with their harvest of dead men,
Out of the forests made gloomy with fear,
Rises the wail of the widow and orphan,
Asking again for the home made so drear.

High on a throne they have placed Death, the Reaper,
In his mailed hand is the sword, dripping red;
"I am my brother's protector and keeper,"
Glows on a shield that hangs over his head.

Low in the dust at his feet kneel the widows,
Giving their tribute of sorrow and pain,
Sobbing their prayers o'er the bodies of children—
Hot are the tears that are falling like rain.

Heroes are made in a minute when dying,
Men do brave deeds by the dozen—the score—
But of what help is the courage that, flying,
Drives not the wolf from the lone cottage door?

Where is the comfort that comes from the knowledge
That a whole nation will honor the dead;
When women's faces are shrunken and tear-stained,
And baby's voices are asking for bread?

FANCIES.

Tommy—Pop, what is a paradox?

Tommy's Pop—A soft answer, when it comes hard.—(Philadelphia Record

"De young man dat has a good pa an' a good ma," said Uncle Eben, "don't need to go no furder in braggin' 'bout his ancestry."—(Washington Star.

"Alas! I am down and out," sighed the prisoner at the bar.

"That being the case, I'll send you up," replied the magistrate, accommodatingly.—(Philadelphia Record.

"What's that guy doing with that camera? He's been standing on that corner all day."

"He's taking a motion picture of that messenger boy."—(Buffalo Express.

Husband—Oh, don't be so particular about your dress; where we are going people won't notice what you have on.

Wife—Then I shan't go; I refuse to associate with such people.—(Boston Transcript.

Doctor—What your husband needs is absolute quiet.

Mrs. Gab—But, doctor, he won't listen to me.

Doctor—Well, that ought to help a lot.—(Judge.

"Charley, dear," said young Mrs. Torkins, "I don't see how you can tell which horse to bet on."

"Well, you see, you have to study it all out very carefully."

"Yes, and when you get it all figured out you can't make the horses understand it, so they go right ahead and do as they please."—(Washington Star.

Tailor—This bill has been running for a long time. I'll have to begin charging you interest.

Owens—It's against my principle to pay interest on my bills.

Tailor—Well, pay the principal then.

Owens—No; it's against my interest to pay the principal.—(Boston Transcript.

PERSONALS.

....William H. Taft, former President of the United States, was enrolled as a voter in New Haven Friday.

....William Farrar Weeks, bishop coadjutor of the Protestant Episcopal Church in Vermont, is dead at his home in Rutland, at the age of 56 years. He was a graduate of Williams College in the class of 1881.

....Nicholas Roosevelt of Oyster Bay, a nephew of Colonel Theodore Roosevelt, has resigned an assistant professorship of history at Harvard that he might go to Europe "to be near the war." He plans to stay abroad until the war is over, and then return to take up his instruction in history.

....George T. Stallings, the "Miracle Man of Base Ball," will be the starliner at a New York theatre next week in a monologue full of the thrills, the humors and the melodrama of the diamond. He is in rehearsal for delivery, and promises that when he goes to pitch over the footlights he "will have everything."

....Authorship of a letter, reported in Amsterdam cable despatches to have been published in the Cologne Gazette over the signature of Hugo Munsterberg, deploring the trend of American sentiment against Germany, is emphatically denied by the Harvard professor. After the Amsterdam cable had been read to him Professor Munsterberg said: "It is an absolute fake. I never have written any such letter to the Cologne Gazette or to any other paper or persons in Germany or in America."

....Rev. Dr. Edward Judson, clergyman, former lecturer on theology at the University of Chicago and professor of pastoral theology at Colgate University, died of heart trouble in a New York hospital Friday. He was born in Burma in 1844, the son of Adoniram Judson, a pioneer among American foreign missionaries; he graduated from Brown University in 1865, was ordained to the Baptist ministry in 1875, and for more than 30 years and at the time of his death was pastor of the Memorial Baptist Church, New York.

SHOES

Are a necessary commodity, at least, so most people think.

And yet we wonder how many people buy their shoes just because they "happen to need them," and not because they are buying an article with which they must keep company for quite a while.

The longer a man and his shoes can keep company the better the shoes are—and the better for the man's pocketbook. Better shoes are good shoes—and not always cheap shoes. The so-called cheap shoe is no good, but a good shoe is always cheapest—in the long run.

We want to interest you in shoes of the "better" kind: good—therefore cheap.

RAMLOSE'S,

43 THAMES ST.

ROYAL BAKING POWDER

Absolutely Pure
Made from
Grape Cream of Tartar
NO ALUM

PARAGON AND LEAKNOT ROOFING PAPERS.

Waterproofed Building Paper.
Tarred Felt.

MILL END ROOFING $1.35 a Roll.

JOHN M. FRIEND,

Masons' Supplies,
Drain and Sewer Pipe.

108 THIRD ST. TEL. 311.

Chiffon Broadcloth

Made in GERMANY

Cannot be bought at any price soon

We have 25 Pieces in stock that we will sell at our Old Price.

$2.50 PER YARD

Nothing better at any price even if you pay $5 per yard

We are showing over

300 Styles

and Shades in

Cloakings

Also, 500 Yards of the same in REMNANTS from 2 to 8 yard lengths.

We offer many of these at less than Half the Regular Price.

AT OUR CITY OFFICE

Balstone Mills Co.

75 Exchange Place

PROVIDENCE, R. I.

Room 19 Opp. Union Station.

Special Sale —OF— EDISON WAX RECORDS.

Amberol, "4 min.," 20c each, 6 for $1.00
Standard, "2 min," 10c each, 12 for $1.00

LARGE NEW STOCK TO SELECT FROM

Tel. 971 W. A. MAHER, Open Evenings.

13 Farewell St.

THE NEWPORT JOURNAL AND WEKLY NEWS

MILLINERY.

NEW PATTERNS
---IN---
Fall and Winter
MILLINERY.

G. H. KIRBY,

86 BROADWAY.

M. E. TOBIN,

204 SPRING ST.,

Near Pelham. Phone 1245.

Smart Street and Motor Hats,

CHIC AFTERNOON HATS.

News From "THE BABY SHOP."

The complete Fall and Winter line is now being shown. Everything that is new or desirable for the children will be found in this department.

CHILDREN'S COATS.

A full line of every kind in white and colored coats in serges, chinchillas, velvets, corduroys, etc. Priced from $2.98 up.

CHILDREN'S HATS.

Cute little styles for boys and girls. Carefully selected from the best styles shown this season. All prices from 50c up.

INFANTS' BONNETS.

The largest line ever shown in Newport in silk bonnets of every description and style. No matter what style you desire you will find it here. The line consists of plain and corded silks, satin, crepe de chine, etc. Priced from 25c to $3.00

NEW DRESSES.

The latest fall styles in Children's Dresses are very pretty and serviceable. Many novelties never shown before are in this line. Prices from 50c up.

BOYS' SUITS.

Wash Suits in white and colors. Cute little styles with eparate trousers and bloomers. The newest ideas in "Oliver Twist Suits," "Admiral Suits," etc., from 98c up

CHILDREN'S SWEATERS.

The best values in sweaters will be found here. All the new colors and styles from 98c up

CHILDREN'S UNDERWEAR.

Infants' and Children's Underwear in wool, part wool and cotton and silk and wool. Flannel Petticoats, Night Robes, Sleeping Garments, etc., etc.

KNIT GOODS.

Knitted Caps, Leggins, Bootees, Jackets, Sweaters, Carriage Robes, Hoods, etc.

Everything that you could possibly want for the children will be found here at the most reasonable prices.

Wm. B. Sherman, Jr.

145 Thames St.

Tel. 995.

CHACE & HAZARD, ELECTRICAL CONTRACTORS.

Let us do your electrical work. The fact that we have a small overhead expense means a great saving to our customers. The fact that we have had a wide experience in electrical work in all its branches assures our customers a first-class job in every way. Give us a try.

Res. Tel. 2650.
Shop Rear 200 Thames St. Tel. 2273.

M. P. PIKE,
SPRING WHARF.

HORSES TO LET, DAY OR WEEK. THREE GOOD HORSES FOR SALE.

GROCERIES AND PROVISIONS

SUGAR TAKES ANOTHER DROP.

We are now selling t andard extra fine granulated sugar

16 lbs for $1.00.
8 lbs for 50c.

Rhode Island Greening Apples 65c a bushel.

—AT—

The Boston Grocery,

THE PURE FOOD STORE,

O. F. WILCOX, Prop'r.

Jamestown Fish Co.

WE ARE NOW OPEN FOR BUSINESS. SPECIAL THIS WEEK, NICE SMALL MACKEREL, SEA FOOD OF ALL KINDS IN STOCK OR SUBJECT TO YOUR ORDER. GOODS DELIVERED THURSDAY AND FRIDAY. TERMS CASH. TELEPHONE 154 W.

GROCERIES, MEATS, Vegetables and Fruit.

OUR COFFEE

Once tried is never denied.

JOHN H. BRIERLEY,

477 Thames St.

Green Smelts 20c lb,
New Shrimp 50c qt.

JOHN Z. LAWTON,

TEL. 190. 102 THAMES ST.

Native Scallops, Native Blue Fish, Little 'Mackerel, Native Weak Fish,

BROADWAY CASH FISH MARKET,

C. A. EASTERBROOKS, PROP'R.

Price of Coke

Prepared, delivered,
36 bushels $4.50
18 bushels 2.25

Common, delivered,
36 bushels $3.50
18 bushels 1.75

Price at Works,
Prepared .. 11c a bushel
Common .... 9c a bushel

NEWPORT GAS LIGHT CO.

THE NEWPORT JOURNAL. AND WEEKLY NEWS.

GROCERIES AND PROVISIONS GROCERIES AND PROVISIONS.

It Will Pay You to Think of Us.
THESE PRICES WILL TELL YOU WHY.

Fancy Maine Potatoes	70c bushel
Legs of Mutton	16c lb
Forequarters of Mutton	8c lb
Smoked Shoulder Hams	15c lb
Chickens to roast	25c lb
Fresh Fowl	20c lb
Fresh Shoulder Hams	16c lb
Celery, per stalk,	10c

W. C. SCOTT, Postoffice Square Market.
PHONE 543.

THE CAR OF

BALDWIN APPLES

Has arrived and they are fine. Quick sales and small profits is our motto.

We shall sell them at

20c a Peck, 65c a Bushel

— AT —

JAMES A. EDDY'S.

Acker, Merrall & Condit Company EST. 1820

Our Stores Offer Real Opportunities to the Economical.

RAISINS	lb. bundles	.23
MALAGA—TABLE CLUSTERS—NEW IMPORTATION.		
CHERRIES	Small bottles	.23
	Medium bottles	.41
MARASCHINO FLAVORED		
BACON	lb.	.27
ELM CITY—SMALL STRIPS—ABOUT 2 lbs. EACH.		
OX TONGUE	1 1-2 lb. tin	.72
WHOLE ROLLED—DERBY'S		
CORN	Large tin	.13
A. M. & C. FINEST MAINE		
YELLOW ONIONS	2 lbs.	.05
WHITE ONIONS	8c qt. 2 qts.	.15
GREENING APPLES	5 qts.	.25

2 WASHINGTON SQUARE. TELEPHONE 186-187.

"My! But that's good! Another cup please!"

Ever recurring comment over tables that serve

THE OLD MILL COFFEE

How about yours? (1814)

ORIGINAL GENUINE Horlick's Malted Milk

"Others are Imitations"

The Food-Drink for all Ages

Rich milk, malted grain, in powder form. For infants, invalids and growing children. Pure nutrition, upbuilding the whole body. Invigorates nursing mothers and the aged. More healthful than tea or coffee.

Take no substitute. Ask for HORLICK'S

Roofing, and Waterproof in on Cellars.

Repairing, Gravel, Slate and Paper Roofs.

54 BROADWAY GEORGE O'BRIEN

White Automobile and Truck Agency.

J. K. SULLIVAN.

New York Yacht Club Wharf

THE NEWPORT JOURNAL AND WEEKLY NEWS

Ideal for a Home.

The block of land on Broadway and Bedlow avenue, known as the "Civic League Lot," has been divided into house lots and is offered for sale at very low prices.

Land is all graded, high and dry, insuring dry cellars. Splendid views. Right on the car line. All purchasers are protected by reasonable restriction. A great place to live. Can't be beat.

For details and prices apply to

R. W. CURRY,
41 Chapel Street.

GOOD TAILORING

Appeals to people of refined taste. Clothes we tailor are extremely smart, made to suit your individuality.

We have all the newest fabrics in foreign and domestic makes for Ladies and Gentlemen and cordially invite inspection.

NEIL McLENNAN,
TAILOR.
114 BROADWAY.

THE NEWPORT JOURNAL. AND WEEKLY NEWS Is Especially Adapted for Mailing.

NEWPORT DAILY NEWS.
Published every afternoon except Sundays and Holidays.
207 Thames Street, Newport, R. I.
By the T. T. Pitman Corporation.

Profits Shared with Employes.

News $6.00 a year, 12 cents a week.
Journal and Weekly News, $2 a year.
Every Friday.

TELEPHONE CALLS.

Business Office, downstairs,	9903
or if that is busy	17
Editorial and Reportorial Rooms Upstairs	782
or if that is busy	783
Mr. Pitman's Residence 18 High St.	322

The Newport Journal contains the best matter in the Daily News each week and will be sent anywhere in the United States postage paid for two dollars a year in advance. Requests for change of address should give old address as well as new.

Yearly or Term Advertisers are limited to their immediate business, are guaranteed but five insertions in a week and are allowed fifty-two changes a year. Legal notices, auction sales, amusements, cards, wants and lost and found are not included in space contract.

Advertisers using both the daily and weekly papers gain the advantage of distinct classes of readers, no persons reading both the daily and weekly. The Journal goes among people who read no other local paper.

Newport Daily News

SATURDAY, OCTOBER 24, 1914.

THE NEWS IN PROVIDENCE.
The Daily News is on sale in Providence the evening of publication at Union Station.
Quaker News Co., 154 Exchange Place.

EXCLUSIVE ASSOCIATED PRESS SERVICE FOR NEWPORT.

In order to avoid delays on account of personal absence, letters to THE DAILY NEWS should not be addressed to any individual connected with the office, but, simply to the paper, or to the Editorial or Business Departments, according to the nature of the communication.

SHIP REGISTRATION.

The case of steamer Robert Dollar seems to have been amicably settled. Her transfer to the American flag in the port of Rio de Janeiro was resisted by the British consul, and the local authorities, fearful of committing a breach of neutrality, would not clear the ship under the American flag. Later her transfer was completed in the port of St. Lucia, and as that is a British port we may assume that it was with the assent of the government. This is a precedent for the transfer of steamers which were, before the war began, practically American property, though nominally that of foreign owners. The Dollar belonged to a Canadian corporation, whose stock was owned by Robert Dollar of San Francisco.

Since the Dollar episode occurred in Brazilian waters, British cruisers have seized three steamers belonging to the Standard Oil Company. Of these, the John D. Rockefeller was American-built, and as there could be no question of her nationality she has been released. The Brindilla and another have been seized, and the right of a vessel bought by an American after the war began to a transfer to the American flag is now a subject of diplomatic correspondence. There is probably no doubt about the good faith of the transfer, and it is said that our government holds that to be all that is necessary. This is not at all clear under the Declaration of London. It has been said that the Declaration of London was never ratified by England, and therefore England has no right to hold us to it. It would have been much better if Congress had admitted to registry vessels owned by Americans before the war, and avoided raising the issue regarding those transferred during the war.

England fears the oil will reach Germany, and the release of the cargo of the Rockefeller is explained by the fact that she was bound for Denmark, which prohibits the exportation of oil. If England seized the oil and paid the American shippers there would be no loss and no substantial injustice, but England is willing to have the oil sent to countries which prohibit its exportation.

LIVING BEYOND ONE'S MEANS.

One of the things, it is claimed—and it would seem as if this were reasonably true—which lies at the root of a great deal of the extravagance in which so many people indulge in these days is not being able to withstand the desire to do as others do and to have the same pleasures and comforts as those who can well afford them. Thus some people never look beyond the present as long as they are able to keep up in a way the pace set by their more fortunate friends and neighbors. Just because one has as friends those who are well enough off in this world's goods to afford yachts, automobiles, a place in the country in the summer and one in the city in the winter, who can afford to have all the pleasures and comforts they desire without feeling that they are spending more than their income, is it not a sign of weakness if one who cannot without running deep in debt afford one half these pleasures tries to follow the same path?

It is a question how much after all they get out of these things. There cannot be real satisfaction with debts piling up and haunting like spectres. It is impossible for most people to experience that when there are constant reminders that the pace cannot last and the day of reckoning is gradually drawing nearer, when an account must be made to some one.

Weakness such as this is common enough in these days, as for some reason many persons think it a disgrace almost to be economical in anything. They seem to regard it as something little and mean, instead of a virtue which, if more largely practiced, would bring contentment. Many a family is so hampered by extravagant debts that the members hardly know which way to turn, but still go on in the same way because they have not the strength of mind to give up the pleasures and comforts which are not theirs rightfully in any sense of the word.

These people do not know the meaning of thrift and do not care to know it. They seem to think it mean and despicable to try in any way to retrench and to live within their income. Thrift is a word of which all should know the meaning, for it stands for happiness when used in the right way, though when pushed to the extreme it is one of the meanest of vices. It is safe to say, though, that it is a vice to which very few families in this day and generation are addicted. Certainly the high cost of living would not affect people so much if greater thrift were displayed in most homes and people would realize that living costs so much more than it need, simply because they will not give up the things which they cannot afford.

This weakness in trying to follow the pace set by the well-to-do lies at the root of many failures, of both life and fortune. A strong, well balanced mind will cause one to keep within his means, without regard to the style of living another may assume. Hence the sooner people begin to see that the pleasure they gain from doing things which they cannot afford to do is not real but counterfeit, and that genuine contentment comes when they have and do only the things which they can afford, irrespective of what their richer friends think, the sooner the high cost of living will not have the terrors it possesses at the present time. Economy in small things as well as great, a little thrift and a mind strong enough to resist the temptations of going beyond the income mean contentment.

PARLIAMENTARY INTERROGATIONS

How much more democratic the British government is than ours is shown by the practice on Parliamentary questions. The heads of the government sit in Parliament; they must be members of one house or the other, and as it is essential to holding office that they should be able to control a majority in the House of Commons, most of them, or the more influential of them, must come from the popular body.

Being there, it is the privilege of any member upon due notice, to ask them any question regarding their official work. The minister interrogated need not answer. He may offer some excuse for not replying, or he may make a sort of reply without quite meeting the question, but of course his refusal or evasion will make its impression on the House and on the public. The government must proceed conscious of liability to pointed questions about what it is doing.

Our heads of departments are not in Congress, and can be interrogated only by the House or the Senate; not by an individual. A member who wishes to harry the administration must have a resolution adopted by one body or the other, and as at least one branch of Congress is usually of the same party as the President, and desirous of protecting the administration from rude questionings, the answers to which might be injurious, a member of the opposition hasn't much chance.

Notice has already been given of questions to be put to the ministry by members of Parliament which imply serious negligence in many directions. They imply that the canteens are robbing the soldiers, that contractors are fleecing the government on the clothing of the soldiers, that communication, almost openly is going on all the time between Great Britain and the enemy, and that the national interests in many other directions are being neglected. The ministers may be able to vindicate themselves, but there is evidently a good deal of dissatisfaction with the energy and vigilance of the government, and there must be presumptive basis for the aspersions. Our cabinet is somewhat on trial at elections; the British is very much on trial all the time.

Great Britain is becoming aroused over her numerous losses on the sea. The Admiralty, with the aid of war vessels of the allies, and British ships in Australia, is to endeavor to round up the eight or nine German cruisers which are operating in the Atlantic, Pacific and Indian oceans. These include the Emden, which has sunk or captured 20 British vessels to date in the Indian ocean, and the Karlsruhe, which has taken 13 British ships in the Atlantic. A fleet of the fastest cruisers will be sent on this duty.

The American Bar Association has compromised on the color question, rescinding the resolution passed two years ago, which declared that it had never been contemplated that negroes should become members, but also includes a provision that all applications for membership shall state the race and sex of the applicant. This means that negroes and women will still find it difficult to enter the association, even if the laws of the organization do not positively state that they shall not be members.

The situation in Congress, preventing a final adjournment, is developing into a serious break between the Southern Democrats and those of the North and West, and is giving the leaders apprehension as to the future of the Wilson administration. Even now the Southerners accuse their Northern brothers of being blind to the welfare of the South, while the Northern and Western men say it is apparent that the Southerners do not care what happens to them on election day. It is a pretty fight for the Republicans.

The situation in Mexico is summed up in the statement that General Carranza is willing to retire from the post of chief executive provided General Villa is not instrumental in procuring his resignation, and wishes to be assured that his retirement will not mean the ascendency of Villa. Apparently the only way for Mexico to have peace is to be rid of both Carranza and Villa.

Philadelphia has insured the entire police force, taking out a single policy for $8,000,000 to cover all the membership. This is the largest policy ever written.

There is marked similiarity between the political speeches and the war news. Each side tells only what is favorable to its way of thinking.

Though former President William H. Taft has become a registered voter in Connecticut, he is doubtless still a loyal son of Ohio.

Colonel Roosevelt says he will never go back to the Republican party. This settles it; now the country knows where he stands.

FOR SUBMARINES.

Edison's New Battery Produces More Energy and Creates Less Risk.

It is announced that Thomas A. Edison has been working for nearly two years on a special storage battery to replace the lead ones now in use in submarines. The present battery generates chlorine gas when its cells become flooded with salt water, resulting in the weakening of the lungs of members of the crew and making the men easily subject to pneumonia for months after.

When naval experts told Mr. Edison some time ago of the conditions resulting from the use of the lead battery he said: "It's risk enough for the men to go under water in the submarine when properly handled, but with chlorine gas filling up the tubes it is dangerous and this fault ought to be remedied."

The inventor promised that he would work on a battery for use in the submarines, and it has been exhibited to submarine and electrical men and government officers. The new battery has been tested under all conditions and circumstances and has proved entirely satisfactory. It will be offered to the navies of the world.

The Edison invention is a small, compact cell, taking only one half the space of the type of batteries now in use. It is much lighter than the old and produces much more energy. The same batteries may be used to operate telephones and a lighting system on board submarines.

MIDDLETOWN.

Oliphant Club Delegates to State Federation Meeting in Providence.

[Regular correspondence of the News.]

The weekly meeting of the Oliphant Club was held Friday afternoon with Mrs. Philip Wilbor, Chaseville. The following delegates were appointed to attend the autumn meeting of the State Federation of Women's Clubs in Providence next week: The president by virtue of her office, Mrs. John R. Coggeshall, Mrs. Elbert A. Sisson; alternates, Mrs. Sarah B. White, Mrs. Phoebe E. T. Manchester, Mrs. Thomas J. Sweet. There was considerable business.

The program opened with a quotation by each member from authors, and an extended list of current events. The hostess presented as her subject "Early Saintly Music" and "Old-Time Songs and Melodies," each being given in a separate paper. In conclusion old airs were played by Mrs. Wilbor and sung by the members. These opened with "America" and included American, English, Irish and Scotch songs.

Mrs. Martha Bliss will be in charge of the next meeting, "a Hallowe'en social."

Mr. Wallace Farnum has gone to Peru, Vt., for a week's visit among relatives.

The weekly meeting of the Epworth League was held at the Methodist Church parlors Friday evening, Mr. Frank T. Peckham presenting the subject, "How can I win my friend for Christ."

Mrs. John H. Peckham is visiting relatives in Fall River and New Bedford.

Special for Saturday.

OCT. 24, 1914.

Chocolate Nougatines,
Chocolate Peppermints,
Chocolate Tiddlywinks,
Chocolate Chews,
Chocolate Caramels,
Cream Dates,
Cocoanut Kisses,
Ice Cream Fudge,
Toasted Marshmallows,
Molasses Fancies,
Assorted Lumps,
Caramel Bon Bons and others at

20c per pound.

German Coffee Cakes on Saturday only.

H. D. FRASCH,
170 THAMES ST.
Telephone 987.

M. A. McCormick,
General Contractor and Builder.
137 Bellevue Ave.
Tel. 1130.
House 1661.

HITS MILITARY CONTROL.

Elimination of Aide for Inspections Another Blow to the Navy.

Another blow at expert military control of the navy was struck Friday, when the office of aide for inspections was abolished. Captain Augustus F. Fechteler left that position in the department to come to the Naval War College. No successor will be appointed.

This is the second of the four offices of aide to the Secretary which Mr. Daniels has abolished. Three years ago these aides dominated the Navy Department. Except for questions of policy, which were of course decided by the civilian Secretary, the four aides directed the administration of all military affairs in the department. They corresponded to the general staff of the army and to the general staff possessed by practically every other navy of first-class powers.

Mr. Daniels first abolished the office of aide for personnel, who controlled all matters of personnel in the service, and substituted an aide for education, who is intrusted with the carrying out of Mr. Daniels's chief hobby, education of the enlisted men.

The elimination of the aide for inspections leaves the Navy Department in a position where each bureau will inspect and pass upon its own work. It makes the Navy Department similar to an industrial institution, in which each department would perform its work to suit itself and not stand the test of a detached and independent inspector.

Naval experts placed great store in the value to the service of the aide for inspections. He corresponded to the inspector general of the army, who is continually reminding that service of its shortcomings and keeping it up to the mark. Mr. Daniels felt, however, that the aide for inspections was an unnecessary and useless cog in the department.

Especial significance is attached to this change as a blow at the general system of control of military administration by the expert aides. Instead of this system Mr. Daniels is creating a situation in the Navy Department where he, as the civil authority, controls directly all administrative questions, both civil and military. Naval experts believe that this change creates friction in the administration of the service, since a civil head cannot decide and carry out the technical problems presented with the despatch and efficiency of a trained naval expert. This is one of the chief administrative weaknesses in the navy of which Representative Gardner has warned Congress.

PORTSMOUTH.

Supper and Entertainment—Temperance Women Visit the Schools.

[Regular correspondence of the News.]

The women of the Christian Church served a cold meat supper in the vestry Thursday afternoon, which was of excellent quality and well patronized. After the supper an entertainment was given in the audience room above, which was well attended, the following being the program:

Opening chorus, "The Red, White and Blue"; male quartet, "Am I not fondly thine own?" Edward Saddington, Charles Burroughs, Philip and John Bridgman; tableaux, "Home Scenes," in two acts—first, "Bachelor," George Brawley; second, "Home, Sweet Home"; solo, Mrs. Saddington; tableau, "An Evening Prayer," Mrs. Robert Purcell, with Annie Saddington and Alphonso Burroughs (little children) kneeling, with singing, "Sweet and Low"; flag drill, with singing, "Three Cheers for the Red, White and Blue," by Elsie Brown, Mildred Bishop, Annie Walker, Eva and Helen Walker; solo, "Old Kentucky Home," Edwin Loucks; tableau, "Autumn," Helen Walker, dressed in autumn colors and decorated with autumn leaves, carrying a large basket of fruit; recitation, Mrs. Alonzo Borden; tableau, "We'd Better Bide a Wee"; solo by Philip Bridgman; solo, Edwin Loucks; tableau, "Liberty," Mildred Bishop; solo, Edward Saddington; tableau, "Morning, Noon and Night"; closing chorus, "In the Sweet Bye and Bye." The entertainment committee were Mrs. Edward W. Thurston and Mrs. Robert Purcell.

Miss Carol Hodges of Providence, state superintendent of the scientific temperance instruction department of the Women's Christian Temperance Union, was in town two days this week and visited all the schools but one, that at the Coal Mines being closed on account of illness of the teacher. She exhibited charts, spoke on the work and gave object lessons on the evil effects of alcohol and cigarettes. The children were all attentive and seemed much interested. She was accompanied by the superintendent of schools, Mrs. John M. Eldredge; Mrs. Eunice A. Green, president of the local union, and Mrs. George R. Hicks.

Mrs. John A. Elliott, Mrs. Gilbert Elliott, Mrs. Letitia Lawton and Mrs. William F. Grinnell spent Thursday with Mr. and Mrs. Robert Elliott in Taunton.

JOSEPH W. ALBRO,
Electrical Contractor,
24 Gould Street. Phone 242.

YOUR ELECTRICAL TROUBLES CAN BE SPEEDILY AND PERMANENTLY CURED BY

CHASE & HAZARD,
Electrical Contractors.
Rear 200 Thames St.

Thomas J. Gibson,
Formerly Senior Member of Gibson Bros.,
FLORIST.
Choice flowers cut fresh every morning.
Roses, Lily of the Valley and Orchids.
36 Washington Sq. Tel. 2781 or 1770

AMERICAN ENGINE CHOSEN.

Great Britain Trying to Create a Royal Naval Motor Boat Reserve.

Great Britain is trying to create a Royal Naval Motor Boat Reserve, to co-operate with the navy in the patrol of the coast, something in the line started here by some of the motor boatmen and encouraged by the government. The war has hastened matters in England and the Admiralty has indicated in a general way what it requires. The work to be done is probably much more arduous than most owners realize and will call for a motor boat which will stand a great deal of hard usage and be safe for service in winter.

The indefinite conditions make it somewhat a question as to just what is desired, but one boat has been selected, the Ulex, Mr. E. D. Thorpe, as the first of the reserve. The point of interest in this country is that she is equipped with a 7½ power, two-stroke Mianus engine. The acceptance of an American engine in the first boat selected is considered a compliment to the endurance and working capacity of the American marine motors. J. T. O'Connell is the local agent.

MONEY IN HOGS.

Wealth Comes Quicker From Business Than Any Other Branch of Farming.

Wealth will come more quickly to the man who embarks in the business of raising hogs than any other branch of farming he may choose. E. T. Cash of St. Louis made this assertion before 700 members of the American Meat Packers' Association attending the ninth annual convention. There is more money in raising hogs than in the other branches of farming, Mr. Cash said, because they can be fed cheaply and the demand in the markets of the world is daily increasing and will continue to increase. High prices, he asserted, would prevail indefinitely.

Hog cholera, which in 1912 caused a loss of $65,000,000 to the American farmer, has been brought under such control that soon the farmers will have only themselves to blame if they suffer great losses from the disease, Dr. F. G. Houck of the United States bureau of animal industry declared.

Red Cross Notice.

In order to prevent confusion the Committee in charge of the Red Cross work at the Civic League House wish to state that Mrs. John Nicholas Brown, the Treasurer, is the only person authorized by them to receive contributions in money.

All donations of material and all completed garments should be sent to the Committee in charge at the Civic League House.

Metz Cars.

The Metz 1915 Car, having the conveniences and comforts of the modern automobile, is particularly adapted for the use of ladies who wish to own and drive a car. Instead of the usual complicated change gear set, which so few understand, it has driving discs which can be readily understood by anyone, and its operation is simplified so that the driver knows at all times just what is going to happen, and it can go where any other car can go.

Lynch Brothers have received a demonstrating car and will be pleased to show it at your door.

Received as part payment on

HALLET & DAVIS PLAYER PIANOS.

9 Uprights, perfect condition, none over 3 years old. For quick sale prices range $140——for Jacob Bros., good as new—to $290—Concert Grand Upright, value $500. Terms as low as $5.00 down, $1.50 a week. All pianos guaranteed 6 years by H. & D. Co. Will receive this week 3 Hallet & Davis Virtuolo Players.

W. J. FITTON,
109 TOURO STREET.
2-4 Open 7-8:30

John Gillies.
SLATE, TILE AND GRAVEL ROOFER
The slate that has been tested for time. Estimates furnished on old or new roofs. All work guaranteed.
Office and Yard 352 Spring Street.
Opposite Howard Street.
(Formerly 19 Webster Street).
Telephone Connection.

THE NEWPORT JOURNAL
AND WEEKLY NEWS.
Is Especially Adapted for Mailing.

BIG DEMOCRATIC RALLY

AT COLONIAL THEATRE.

Sunday Evening, October 25,

At 7:30 The Speakers will be

HON. WILLIAM C. REDFIELD, Sect'y of Commerce and Labor.
CONGRESSMAN GEORGE F. O'SHAUNESSY.
COL. PATRICK HENRY QUINN, Candidate for Governor.
SENATOR SUMNER MOWRY, Candidate for Lieut. Governor.
HON. ALBERT B. WEST.
REP. JOHN B. SULLIVAN.
MAYOR BOYLE WILL PRESIDE.

All are invited. Seats Reserved for Ladies.

"Come and hear the issues of the Campaign."

THE WEATHER.

BOSTON, Oct. 24.—Forecast for Boston and vicinity—Unsettled, probably rain tonight or Sunday; cooler Sunday; moderate westerly winds.

WASHINGTON, Oct. 24.—Forecast for southern New England—Unsettled tonight and Sunday; probably rain; cooler Sunday; moderate southwest to west winds.

WASHINGTON, Oct. 24.—Forecast for northern New England—Unsettled tonight and Sunday; probably rain; cooler tonight in the interior; colder Sunday; moderate southwest to west winds.

WEATHER CONDITIONS.

There is much cloudiness this morning in all sections east of the Rocky mountains, except in the upper Missouri and Mississippi valleys and the Ohio valley, where clear skies prevail. The pressure is below normal in eastern Canada and in southern Texas. It is considerably above normal in the states between the Lake region and the Rocky mountains. This has brought lower temperatures to the Dakotas and the upper Missouri and Mississippi valleys. The lowest reported in New England during last night was at Greenville, Maine, 30 degrees. During the past 24 hours the depression in the Southwest has produced some rare amounts of precipitation, notably 4.50 inches at San Antonio, Texas, and 3.54 inches at Corpus Christi. Light amounts also occurred from Colorado northeastward to the vicinity of Lakes Huron and Superior. Unsettled conditions will prevail in this vicinity during the next 36 hours, with a probability of rain. The temperature in New York at 8 a. m. was 48, Boston 51, Washington 50, Jacksonville 64, New Orleans 66, St. Louis 56, Chicago 56, Bismarck 28, Des Moines 50, Kansas City 50, Denver 36, Salt Lake City 48, San Francisco 56 and Portland, Oregon, 56.

LOCAL CONDITIONS.

	8 h	12 h	2 h
Barometer	30.30	—	—
Temperature	55	58	60
Wind	S W	W	W
Weather	Fair	Cloudy	Cloudy

MINIATURE CALENDAR.

Saturday, October 24.
Sun rises 6:07 sets 4:51
Moon sets 9:21
Day's length 10:44, decrease 4:35
High water 11:30 a. m.; — — p. m.

Sunday, October 25.
Sun rises 6:09 sets 4:50
Moon sets 10:33
Day's length 10:41, decrease 4:38
High water 12:12 a. m., 12:36 p. m.

Monday, October 26.
Sun rises 6:10 sets 4:48
Moon sets 11:43
Day's length 10:38, decrease 4:41
High water 1:30 a. m.; 1:43 p. m.

Moon's Phases.
First Quarter, Oct. 25th, 5:44 p. m.
Full Moon, Nov. 2d, 6:49 p. m.
Last Quarter Nov. 10th, 6:37 p. m.
New Moon, Nov. 17th, 11:02 a. m.

NEW TODAY.

[Only first insertions listed here.]

	page
Opera House	5
Wanted—Man	7
To Let—Stable	7
Ramlose—Shoes	3
Barney—Victors	2
Red Cross Notice	4
Religious Notices	8
To Let—Tenement	7
To Let—Half House	7
Roswell B. Burchard	5
Mineola Council—Notice	8
Wanted—Place as Cook	7
Verron Avenue—Football	5
To Let—Furnished Rooms	7
Savings Bank of Newport	7
Wanted—Man to Sell Trees	7
Carr—Hallowe'en Cards, etc.	8
Ralph Wood—Piano Tuning	7
Walsh Bros.—Baby Carriages	5
Boston Store—Sale of Notions	5
Wanted—Position as Companion	7
John M. Friend—Roofing Papers	3
Bay State St. Ry. Co.—Radiators	2
J. T. O'Connell—Household Ranges	6
A. C. Titus Co.—McDougall Cabinet	1
Wanted—Situation to do Housework	7
Philip F. Conroy—Heating Apparatus	7
Portsmouth—Lecture by S. W. Small	5
Peckham Co.—"Tango" Alarm Clocks	8

FOR RENT,

Near the Postoffice, a modern furnished cottage with bath and hot water heat.

HERBERT L. DYER,
162 BELLEVUE AVENUE,
Branch, 64 BROADWAY.

Aetna Life Insurance Company.
Aetna Accident & Liability Company of Hartford, Conn.
Assets over One Hundred Millions.

Life.
Accident.
Health.
Plate Glass.
Automobile.
Burglary.
Surety Bonds.
Compensation.
} INSURANCE.

HENRY BULL COMPANY,
(Packer Braman)
183 Thames St. Gas Building.

NOTICE.

CANVASS.

The Board of Aldermen of the City of Newport will be in session as a Board of Canvassers at their Chamber in the City Hall, on

OCTOBER 23rd, 1914,
At eight o'clock, P. M.,

For the purpose of canvassing and correcting the District Lists of Voters in the several Districts, and on

OCTOBER 28th, 1914,
At ten o'clock, A. M.,

For the purpose of canvassing, correcting and completing the District Lists of Voters in Newport, for the District Meetings to be holden on Tuesday, the Third day of November, 1914.

Witness my hand.
F. N. Fullerton, City Clerk.

TREES.
Wilson's Trees Grow.
Have You Tried Them?
THE WILSONS' NURSERIES.

For Sale in Jamestown,
An eight-room cottage with bathroom, furnace and hardwood floors. Price $1,800, part cash.
AMOS L. PECKHAM, Agent.

HALF HOUSE FOR RENT
On Rhode Island Ave.
$20 monthly.
This contains sitting room, dining room, kitchen, laundry tubs, hot water heating, 3 bedrooms and attic. Separate entrance. Act quickly.
A. O'D. TAYLOR, Real Estate Agent.
122 BELLEVUE AVENUE.

DIED.

HUNNICK—In this city, 24th inst., Jane, wife of Robert Hunnick. Notice of funeral hereafter. New York and Boston papers please copy.

POTTER—In Providence, 22d inst., Sarah A., daughter of the late Roger W. and Sarah L. Potter, in her 75th year.

UNGER—In Providence, 22d inst., Amelia, wife of Julius Unger, in her 64th year.

WING—In Providence, 23d inst., Eleanorah Wing.

GLADDING—In Auburn, 22d inst., Elmira H., widow of James H. Gladding in her 82d year.

SAMUEL W. MARSH,
101 Thames Street.
Undertaker and Licensed Embalmer. Night calls answered from residence, 22 Cranston Ave. Office Tel. 223. Res. 1059.

INSTRUCTION.

PROF. G. M. de CALMOUTIER,
Formerly with the New Orleans French Opera Co.
Classes: French language, theory of music, piano, band and orchestra instruction.
Address 38 Catherine St.

The Berkeley School
FOR GIRLS.
Cor. Kay St. and Cranston Av.
(Formerly residence of Judge Clinton Gray).
COLLEGE PREPARATORY and FINISHING COURSES.
Music, Art and Languages especially emphasized
Montessori Class for children.
Fall term begins October 7th for Boarding and Day pupils.
Circulars sent upon request. Tel 20.

Mrs. T. W. Freeborne,
228 SPRING STREET.
TEACHER OF PIANO.
Telephone 1537.

INSTRUCTION IN DANCING.
Classes in Odd Fellows Hall Mondays.
MR. AND MRS. JOHN DUGAN.

MISS SAYER'S SCHOOL,
2 Whitfield Court.
The school will begin its twenty-fourth year on September 17th. Girls of all ages and boys under high school grades received.

BENJ. F. TANNER,
Contractor and Builder, and Agents for
Century Asbestos Slates or Shingles.
NO MORE HOT ROOFS.
Best Fireproof. Do not crack or come off or leak or turn up.
305 Roofs put in during last nine years. Every roof has one year's care. Slate, Shingle, Copper and Tin Roofs were torn off and damaged in last two heavy gales. The only damage on 305 Century Slate Roofs were two ridge rolls blown off and slight leak in two other roofs. Convention Hall at Beach stood recent gales without a slate cracked or started.
Any skilled mechanic can put them on. Be sure you purchase Century Asbestos Slates.

Registry Voters of Foreign Birth.

Notice is hereby given to Registry Voters of Foreign Birth, who have not previously filed proof of citizenship, and who wish to vote at the Election to be held on the **Third day of November A. D. 1914**, that the time of filing such proof, in order to vote at said Election, expires October 23, 1914, at 5 o'clock P. M.

Personal Property Voters.

Persons assessed for Personal Property, whose names are on the voting list must pay the tax on the same on or before **October 27, 1914**, to qualify them to vote at the Election to be holden on the Third day of November A. D. 1914

STUDIO STORE GOODS
FOR SALE AT
37 Everett Street, near Kay.
Telephone 1750.
Musical merchandise, religious articles, jewelry, silverware, cut glass, etc. Fine repairing on same.
ARCHIE MAC DONALD.

NOTICE.

CANVASS.

The Town Council of the Town of Jamestown, will be in session as a Board of Canvassers at the Town Clerk's Office, in said Town on

Thursday, Oct. 29th, 1914,
At 1:30 o'clock, P. M.,

For the purpose of canvassing and correcting the Voting Lists, for the election to be held on Tuesday, November 3rd, 1914.

Witness my hand.
WM. H. SEVERANCE,
Town Clerk.

Newport Transfer Express Co.
Baggage and Freight.
Main Office, 320 Thames Street.
The only Express Company checking baggage from residence to destination
Consignments of freight solicited.
Information in regard to baggage or freight cheerfully given.
Tel. 371 Call Us Up
739 FRANK J. HUGHES.
1051 General Manager
Branch offices, Stable Marsh street.

NEWPORT DAILY NEWS.
Published every afternoon except Sundays and Holidays.
207 Thames Street, Newport, R. I.
By the T. T. Pitman Corporation.

Profits Shared with Employes.

News $6.00 a year, 12 cents a week.
Journal and Weekly News, $2 a year.
Every Friday.

TELEPHONE CALLS.
Business Office, downstairs, 9303
or if that is busy 17
Editorial and Reportorial Rooms
Upstairs 782
or if that is busy 783
Mr. Pitman's Residence
18 High St. 322

The Newport Journal contains the best matter in the Daily News each week and will be sent anywhere in the United States postage paid for two dollars a year in advance. Requests for change of address should give old address as well as new.

Yearly or Term Advertisers are limited to their immediate business, are guaranteed but five insertions in a week and are allowed fifty-two changes a year. Legal notices, auction sales, amusements, cards, wants and lost and found are not included in space contract.

Advertisers using both the daily and weekly papers gain the advantage of distinct classes of readers, no persons reading both the daily and weekly. The Journal goes among people who read no other local paper.

NewportDailyNews

SATURDAY, OCTOBER 24, 1914.

THE NEWS IN PROVIDENCE.

The Daily News is on sale in Providence the evening of publication at Union Station.
Quaker News Co., 154 Exchange Place.

EXCLUSIVE ASSOCIATED PRESS SERVICE FOR NEWPORT.

In order to avoid delays on account of personal absence, letters to THE DAILY NEWS should not be addressed to any individual connected with the office, but, simply to the paper, or to the Editorial or Business Departments, according to the nature of the communication.

SHIP REGISTRATION.

The case of steamer Robert Dollar seems to have been amicably settled. Her transfer to the American flag in the port of Rio de Janeiro was resisted by the British consul, and the local authorities, fearful of committing a breach of neutrality, would not clear the ship under the American flag. Later her transfer was completed in the port of St. Lucia, and as that is a British port we may assume that it was with the assent of the government. This is a precedent for the transfer of steamers which were, before the war began, practically American property, though nominally that of foreign owners. The Dollar belonged to a Canadian corporation, whose stock was owned by Robert Dollar of San Francisco.

Since the dollar episode occurred in Brazilian waters, British cruisers have seized three steamers belonging to the Standard Oil Company. Of these, the John D. Rockefeller was American-built, and as there could be no question of her nationality she has been released. The Brindilla and another have been seized, and the right of a vessel bought by an American after the war began to a transfer to the American flag is now a subject of diplomatic correspondence. There is probably no doubt about the good faith of the transfer, and it is said that our government holds that to be all that is necessary. This is not at all clear under the Declaration of London. It has been said that the Declaration of London was never ratified by England, and therefore England has no right to hold us to it. It would have been much better if Congress had admitted to registry vessels owned by Americans before the war, and avoided raising the issue regarding those transferred during the war.

England fears the oil will reach Germany, and the release of the cargo of the Rockefeller is explained by the fact that she was bound for Denmark, which prohibits the exportation of oil. If England seized the oil and paid the American shippers there would be no loss and no substantial injustice, but England is willing to have the oil sent to countries which prohibit its exportation.

LIVING BEYOND ONE'S MEANS.

One of the things, it is claimed—and it would seem as if this were reasonably true—which lies at the root of a great deal of the extravagance in which so many people indulge in these days is not being able to withstand the desire to do as others do and to have the same pleasures and comforts as those who can well afford them. Thus some people never look beyond the present as long as they are able to keep up in a way the pace set by their more fortunate friends and neighbors. Just because one has as friends those who are well enough off in this world's goods to afford yachts, automobiles, a place in the country in the summer and one in the city in the winter, who can afford to have all the pleasures and comforts they desire without feeling that they are spending more than they ought, is it not a sign of weakness if one who cannot without running deep in debt afford one half these pleasures tries to follow the same path?

It is a question how much after all they get out of these things. There cannot be real satisfaction with debts piling up and haunting like spectres. It is impossible for most people to experience that when there are constant reminders that the pace cannot last and the day of reckoning is gradually drawing nearer, when an account must be made to some one.

Weakness such as this is common enough in these days, as for some reason many persons think it a disgrace almost to be economical in anything. They seem to regard it as something little and mean, instead of a virtue which, if more largely practiced, would bring contentment. Many a family is so hampered by extravagant debts that the members hardly know which way to turn, but still go on in the same way because they have not the strength of mind to give up the pleasures and comforts which are not theirs rightfully in any sense of the word.

These people do not know the meaning of thrift and do not care to know it. They seem to think it mean and despicable to try in any way to retrench and to live within their income. Thrift is a word of which all should know the meaning, for it stands for happiness when used in the right way, though when pushed to the extreme it is one of the meanest of vices. It is safe to say, though, that it is a vice to which very few families in this day and generation are addicted. Certainly the high cost of living would not affect people so much if greater thrift were displayed in most homes and people would realize that living costs so much more than it need, simply because they will not give up the things which they cannot afford.

This weakness in trying to follow the pace set by the well-to-do lies at the root of many failures, of both life and fortune. A strong, well balanced mind will cause one to keep within his means, without regard to the style of living another may assume. Hence the sooner people begin to see that the pleasure they gain from doing things which they cannot afford to do is not real but counterfeit, and that genuine contentment comes when they have and do only the things which they can afford, irrespective of what their richer friends think, the sooner the high cost of living will not have the terrors it possesses at the present time. Economy in small things as well as great, a little thrift and a mind strong enough to resist the temptations of going beyond the income mean contentment.

PARLIAMENTARY INTERROGATIONS

How much more democratic the British government is than ours is shown by the practice on Parliamentary questions. The heads of the government sit in Parliament; they must be members of one house or the other, and as it is essential to holding office that they should be able to control a majority in the House of Commons, most of them, or the more influential of them, must come from the popular body.

Being there, it is the privilege of any member upon due notice, to ask them any question regarding their official work. The minister interrogated need not answer. He may offer some excuse for not replying, or he may make a sort of reply without quite meeting the question, but of course his refusal or evasion will make its impression on the House and on the public. The government must proceed conscious of liability to pointed questions about what it is doing.

Our heads of departments are not in Congress, and can be interrogated only by the House or the Senate; not by an individual. A member who wishes to harry the administration must have a resolution adopted by one body or the other, and as at least one branch of Congress is usually of the same party as the President, and desirous of protecting the administration from rude questionings, the answers to which might be injurious, a member of the opposition hasn't much chance.

Notice has already been given of questions to be put to the ministry by members of Parliament which imply serious negligence in many directions. They imply that the canteens are robbing the soldiers, that contractors are fleecing the government on the clothing of the soldiers, that communication, almost openly is going on all the time between Great Britain and the enemy, and that the national interests in many other directions are being neglected. The ministers may be able to vindicate themselves, but there is evidently a good deal of dissatisfaction with the energy and vigilance of the government, and there must be presumptive basis for the aspersions. Our cabinet is somewhat on trial at elections; the British is very much on trial all the time.

Great Britain is becoming aroused over her numerous losses on the sea. The Admiralty, with the aid of war vessels of the allies, and British ships in Australia, is to endeavor to round up the eight or nine German cruisers which are operating in the Atlantic, Pacific and Indian oceans. These include the Emden, which has sunk or captured 20 British vessels to date in the Indian ocean, and the Karlsruhe, which has taken 13 British ships in the Atlantic. A fleet of the fastest cruisers will be sent on this duty.

The American Bar Association has compromised on the color question, rescinding the resolution passed two years ago, which declared that it had never been contemplated that negroes should become members, but also includes a provision that all applications for membership shall state the race and sex of the applicant. This means that negroes and women will still find it difficult to enter the association, even if the laws of the organization do not positively state that they shall not be members.

The situation in Congress, preventing a final adjournment, is developing into a serious break between the Southern Democrats and those of the North and West, and is giving the leaders apprehension as to the future of the Wilson administration. Even now the Southerners accuse their Northern brothers of being blind to the welfare of the South, while the Northern and Western men say it is apparent that the Southerners do not care what happens to them on election day. It is a pretty fight for the Republicans.

The situation in Mexico is summed up in the statement that General Carranza is willing to retire from the post of chief executive provided General Villa is not instrumental in procuring his resignation, and wishes to be assured that his retirement will not mean the ascendency of Villa. Apparently the only way for Mexico to have peace is to be rid of both Carranza and Villa.

Philadelphia has insured the entire police force, taking out a single policy for $8,000,000 to cover all the membership. This is the largest policy ever written.

There is marked similarity between the political speeches and the war news. Each side tells only what is favorable to its way of thinking.

Though former President William H. Taft has become a registered voter in Connecticut, he is doubtless still a loyal son of Ohio.

Colonel Roosevelt says he will never go back to the Republican party. This settles it; now the country knows where he stands.

FOR SUBMARINES.

Edison's New Battery Produces More Energy and Creates Less Risk.

It is announced that Thomas A. Edison has been working for nearly two years on a special storage battery to replace the lead ones now in use in submarines. The present battery generates chlorine gas when its cells become flooded with salt water, resulting in the weakening of the lungs of members of the crew and making the men easily subject to pneumonia for months after.

When naval experts told Mr. Edison some time ago of the conditions resulting from the use of the lead battery he said: "It's risk enough for the men to go under water in the submarine when properly handled, but with chlorine gas filling up the tubes it is dangerous and this fault ought to be remedied."

The inventor promised that he would work on a battery for use in the submarines, and it has been exhibited to submarine and electrical men and government officers. The new battery has been tested under all conditions and circumstances and has proved entirely satisfactory. It will be offered to the navies of the world.

The Edison invention is a small, compact cell, taking only one half the space of the type of batteries now in use. It is much lighter than the old and produces much more energy. The same batteries may be used to operate telephones and a lighting system on board submarines.

MIDDLETOWN.

Oliphant Club Delegates to State Federation Meeting in Providence.

[Regular correspondence of the News.]

The weekly meeting of the Oliphant Club was held Friday afternoon with Mrs. Philip Wilbor, Chaseville. The following delegates were appointed to attend the autumn meeting of the State Federation of Women's Clubs in Providence next week: The president by virtue of her office, Mrs. John R. Coggeshall, Mrs. Elbert A. Sisson; alternates, Mrs. Sarah B. White, Mrs. Phoebe E. T. Manchester, Mrs. Thomas J. Sweet. There was considerable business.

The program opened with a quotation by each member from authors, and an extended list of current events. The hostess presented as her subject "Early Saintly Music" and "Old-Time Songs and Melodies," each being given in a separate paper, in conclusion old airs were played by Mrs. Wilbor and sung by the members. These opened with "America" and included American, English, Irish and Scotch songs. Mrs. Martha Bliss will be in charge of the next meeting, "a Hallowe'en social."

Mr. Wallace Farnum has gone to Peru, Vt., for a week's visit among relatives.

The weekly meeting of the Epworth League was held at the Methodist Church parlors Friday evening, Mr. Frank T. Peckham presenting the subject, "How can I win my friend for Christ."

Mrs. John H. Peckham is visiting relatives in Fall River and New Bedford.

Special for Saturday.
OCT. 24, 1914.
Chocolate Nougatines,
Chocolate Peppermints,
Chocolate Tiddlywinks,
Chocolate Chews,
Chocolate Caramels,
Cream Dates,
Cocoanut Kisses,
Ice Cream Fudge,
Toasted Marshmallows,
Molasses Fancies,
Assorted Lumps,
Caramel Bon Bons and others at
20c per pound.
German Coffee Cakes on Saturday only.
H. D. FRASCH,
170 THAMES ST.
Telephone 987.

M. A. McCormick,
General Contractor and Builder.
137 Bellevue Ave.
Tel. 1130.
House 1651.

HITS MILITARY CONTROL.

Elimination of Aide for Inspections Another Blow to the Navy.

Another blow at expert military control of the navy was struck Friday, when the office of aide for inspections was abolished. Captain Augustus F. Fechteler left that position in the department to come to the Naval War College. No successor will be appointed.

This is the second of the four offices of aide to the Secretary which Mr. Daniels has abolished. Three years ago these aides dominated the Navy Department. Except for questions of policy, which were of course decided by the civilian Secretary, the four aides directed the administration of all military affairs in the department. They corresponded to the general staff of the army and to the general staff possessed by practically every other navy of first-class powers.

Mr. Daniels first abolished the office of aide for personnel, who controlled all matters of personnel in the service, and substituted an aide for education, who is intrusted with the carrying out of Mr. Daniels's chief hobby, education of the enlisted men.

The elimination of the aide for inspections leaves the Navy Department in a position where each bureau will inspect and pass upon its own work. It makes the Navy Department similar to an industrial institution, in which each department would perform its work to suit itself and not stand the test of a detached and independent inspector.

Naval experts placed great store in the value to the service of the aide for inspections. He corresponded to the inspector general of the army, who is continually reminding that service of its shortcomings and keeping it up to the mark. Mr. Daniels felt, however, that the aide for inspections was an unnecessary and useless cog in the department.

Especial significance is attached to this change as a blow at the general system of control of military administration by the expert aides. Instead of this system Mr. Daniels is creating a situation in the Navy Department where he, as the civil authority, controls directly all administrative questions, both civil and military. Naval experts believe that this change creates friction in the administration of the service, since a civil head cannot decide and carry out the technical problems presented with the despatch and efficiency of a trained naval expert. This is one of the chief administrative weaknesses in the navy of which Representative Gardner has warned Congress.

PORTSMOUTH.

Supper and Entertainment—Temperance Women Visit the Schools.

[Regular correspondence of the News.]

The women of the Christian Church served a cold meat supper in the vestry Thursday afternoon, which was of excellent quality and well patronized. After the supper an entertainment was given in the audience room above, which was well attended, the following being the program:

Opening chorus, "The Red, White and Blue"; male quartet, "Am I not fondly thine own?" Edward Saddington, Charles Burroughs, Philip and John Bridgman; tableaux, "Home Scenes," in two acts—first, "Bachelor," George Brawley; second, "Home, Sweet Home"; solo, Mrs. Saddington; tableau, "An Evening Prayer," Mrs. Robert Purcell, with Annie Saddington and Alphonso Burroughs (little children) kneeling, with singing, "Sweet and Low"; flag drill, with singing, "Three Cheers for the Red, White and Blue," by Elsie Brown, Mildred Bishop, Annie Walker, Eva and Helen Walker; solo, "Old Kentucky Home," Edwin Loucks; tableau, "Autumn," Helen Walker, dressed in autumn colors and decorated with autumn leaves, carrying a large basket of fruit; recitation, Mrs. Alonzo Borden; tableau, "We'd Better Bide a Wee"; solo by Philip Bridgman; solo, Edwin Loucks; tableau, "Liberty," Mildred Bishop; solo, Edward Saddington; tableau, "Morning, Noon and Night"; closing chorus, "In the Sweet Bye and Bye." The entertainment committee were Mrs. Edward W. Thurston and Mrs. Robert Purcell.

Miss Carol Hodges of Providence, state superintendent of the scientific temperance instruction department of the Women's Christian Temperance Union, was in town two days this week and visited all the schools but one, that at the Coal Mines being closed on account of illness of the teacher. She exhibited charts, spoke on the work and gave object lessons on the evil effects of alcohol and cigarettes. The children were all attentive and seemed much interested. She was accompanied by the superintendent of schools, Mrs. John M. Eldredge; Mrs. Eunice A. Green, president of the local union, and Mrs. George R. Hicks.

Mrs. John A. Elliott, Mrs. Gilbert Elliott, Mrs. Letitia Lawton and Mrs. William F. Grinnell spent Thursday with Mr. and Mrs. Robert Elliott in Taunton.

JOSEPH W. ALBRO,
Electrical Contractor,
24 Gould Street. Phone 242.

YOUR ELECTRICAL TROUBLES CAN BE SPEEDILY AND PERMANENTLY CURED BY
CHASE & HAZARD,
Electrical Contractors.
Rear 200 Thames St.

Thomas J. Gibson,
Formerly Senior Member of Gibson Bros.,
FLORIST.
Choice flowers cut fresh every morning.
Roses, Lily of the Valley and Orchids.
36 Washington Sq. Tel. 2781 or 1770

AMERICAN ENGINE CHOSEN.

Great Britain Trying to Greate a Royal Naval Motor Boat Reserve.

Great Britain is trying to create a Royal Naval Motor Boat Reserve, to co-operate with the navy in the patrol of the coast, something in the line started here by some of the motor boatmen and encouraged by the government. The war has hastened matters in England and the Admiralty has indicated in a general way what it requires. The work to be done is probably much more arduous than most owners realize and will call for a motor boat which will stand a great deal of hard usage and be safe for service in winter.

The indefinite conditions make it somewhat a question as to just what is desired, but one boat has been selected, the Ulex, Mr. E. D. Thorpe, as the first of the reserve. The point of interest in this country is that she is equipped with a 7½ power, two-stroke Manus engine. The acceptance of an American engine in the first boat selected is considered a compliment to the endurance and working capacity of the American marine motors. J. T. O'Connell is the local agent.

MONEY IN HOGS.

Wealth Comes Quicker From Business Than Any Other Branch of Farming.

Wealth will come more quickly to the man who embarks in the business of raising hogs than any other branch of farming he may choose. E. T. Cash of St. Louis made this assertion before 700 members of the American Meat Packers' Association attending the ninth annual convention. There is more money in raising hogs than in the other branches of farming, Mr. Cash said, because they can be fed cheaply and the demand in the markets of the world is daily increasing and will continue to increase. High prices, he asserted, would prevail indefinitely.

Hog cholera, which in 1912 caused a loss of $65,000,000 to the American farmer, has been brought under such control that soon the farmers will have only themselves to blame if they suffer great losses from the disease, Dr. F. G. Houck of the United States bureau of animal industry declared.

Red Cross Notice.

In order to prevent confusion the Committee in charge of the Red Cross work at the Civic League House wish to state that Mrs. John Nicholas Brown, the Treasurer, is the only person authorized by them to receive contributions in money.

All donations of material and all completed garments should be sent to the Committee in charge at the Civic League House.

Metz Cars.

The Metz 1915 Car, having the conveniences and comforts of the modern automobile, is particularly adapted for the use of ladies who wish to own and drive a car. Instead of the usual complicated change gear set, which so few understand, it has driving discs which can be readily understood by anyone, and its operation is simplified so that the driver knows at all times just what is going to happen, and it can go where any other car can go.

Lynch Brothers have received a demonstrating car and will be pleased to show it at your door.

Received as part payment on
HALLET & DAVIS
PLAYER PIANOS.
9 Uprights, perfect condition; none over 3 years old. For quick sale prices range $140——for Jacob Bros., good as new—to $290—Concert Grand Upright, value $500. Terms as low as $5.00 down, $1.50 a week. All pianos guaranteed 6 years by H. & D. Co. Will receive this week 3 Hallet & Davis Virtuolo Players.
W. J. FITTON,
109 TOURO STREET.
2-4 Open 7-8:30

John Gillies.
SLATE, TILE AND GRAVEL ROOFER
The slate that has been tested for time. Estimates furnished on old or new roofs. All work guaranteed.
Office and Yard 352 Spring Street.
Opposite Howard Street.
(Formerly 13 Webster Street).
Telephone Connection.

THE NEWPORT JOURNAL
AND WEEKLY NEWS.
Is Especially Adapted for Mailing.

THE WEATHER.

BOSTON, Oct. 24.—Forecast for Boston and vicinity—Unsettled, probably rain tonight or Sunday; cooler Sunday; moderate westerly winds.

WASHINGTON, Oct. 24.—Forecast for southern New England—Unsettled tonight and Sunday; probably rain; cooler Sunday; moderate southwest to west winds.

WASHINGTON, Oct. 24.—Forecast for northern New England—Unsettled tonight and Sunday; probably rain; cooler tonight in the interior; colder Sunday; moderate southwest to west winds.

WEATHER CONDITIONS.

There is much cloudiness this morning in all sections east of the Rocky mountains, except in the upper Missouri and Mississippi valleys and the Ohio valley, where clear skies prevail. The pressure is below normal in eastern Canada and in southern Texas. It is considerably above normal in the states between the Lake region and the Rocky mountains. This has brought lower temperatures to the Dakotas and the upper Missouri and Mississippi valleys. The lowest reported in New England during last night was at Greenville, Maine, 30 degrees. During the past 24 hours the depression in the Southwest has produced some fine amounts of precipitation, notably 4.50 inches at San Antonio, Texas, and 3.54 inches at Corpus Christi. Light amounts also occurred from Colorado northeastward to the vicinity of Lakes Huron and Superior. Unsettled conditions will prevail in this vicinity during the next 36 hours, with a probability of rain. The temperature in New York at 8 a. m. was 48, Boston 51, Washington 50, Jacksonville 64, New Orleans 66, St. Louis 56, Chicago 56, Bismarck 28, Des Moines 50, Kansas City 50, Denver 36, Salt Lake City 48, San Francisco 56 and Portland, Oregon, 56.

LOCAL CONDITIONS.

	8 h	12 h	2 h
Barometer	30.30	—	—
Temperature	55	58	60
Wind	S W	W	W
Weather	Fair	Cloudy	Cloudy

MINIATURE CALENDAR.

Saturday, October 24.
Sun rises 6:07 sets 4:51
Moon sets 9:21
Day's length 10:44, decrease 4:35
High water 11:30 a. m.; — — p. m.

Sunday, October 25.
Sun rises 6:09 sets 4:50
Moon sets 10:33
Day's length 10:41, decrease 4:33
High water 12:12 a. m., 12:36 p. m.

Monday, October 26.
Sun rises 6:10 sets 4:49
Moon sets 11:43
Day's length 10:39, decrease 4:11
High water 1:20 a. m.; 1:43 p. m.

Moon's Phases.
First Quarter, Oct. 25th, 5:44 p. m.
Full Moon, Nov. 2d, 6:49 p. m.
Last Quarter Nov. 10th, 6:37 p. m.
New Moon, Nov. 17th, 11:02 a. m.

NEW TODAY.

[Only first insertions listed here.]

	page
Opera House	5
Wanted—Man	7
To Let—Stable	7
Ramlose—Shoes	3
Barney—Viviora	2
Red Cross Notice	4
Religious Notices	5
To Let—Tenement	7
To Let—Half House	7
Roswell B. Burchard	5
Mineola Council—Notice	8
Wanted—Place as Cook	7
Vernon Avenue—Football	5
To Let—Furnished Rooms	7
Savings Bank of Newport	7
Wanted—Man to Sell Trees	7
Carr—Hallowe'en Cards, etc.	8
Ralph Wood—Piano Tuning	7
Walsh Bros.—Baby Carriages	5
Boston Store—Sale of Notions	5
Wanted—Position as Companion	7
John M. Friend—Roofing Papers	3
Bay State St. Ry. Co.—Radiators	2
J. T. O'Connell—Household Ranges	6
A. C. Titus Co.—McDougall Cabinet	1
Wanted—Situation to do Housework	7
Philip F. Conroy—Heating Apparatus	7
Portsmouth—Lecture by S. W. Small	5
Peckham Co.—"Tango" Alarm Clocks	8

FOR RENT,
Near the Postoffice, a modern furnished cottage with bath and hot water heat.
HERBERT L. DYER,
152 BELLEVUE AVENUE,
Branch, 64 BROADWAY.

Aetna Life Insurance Company.
Aetna Accident & Liability Company of Hartford, Conn.
Assets over One Hundred Millions.
Life.
Accident.
Health.
Plate Glass.
Automobile.
Burglary.
Surety Bonds.
Compensation.
INSURANCE.
HENRY BULL COMPANY,
(Packer Braman)
183 Thames St. Gas Building.

NOTICE.

CANVASS.

The Board of Aldermen of the City of Newport will be in session as a Board of Canvassers at their Chamber in the City Hall, on
OCTOBER 23rd, 1914,
At eight o'clock, P. M.,
For the purpose of canvassing and correcting the District Lists of Voters in the several Districts, and on
OCTOBER 28th, 1914,
At ten o'clock, A. M.,
For the purpose of canvassing, correcting and completing the District Lists of Voters in Newport, for the District Meetings to be holden on Tuesday, the Third day of November, 1914.
Witness my hand,
F. N. Fullerton, City Clerk.

TREES.
Wilson's Trees Grow.
Have You Tried Them?
THE WILSONS' NURSERIES.

For Sale in Jamestown,
An eight-room cottage with bathroom, furnace and hardwood floors. Price $1,800, part cash.
AMOS L. PECKHAM.
Agent.

HALF HOUSE FOR RENT
On Rhode Island Ave.
$20 monthly.
This contains sitting room, dining room, kitchen, laundry tubs, hot water heating, 3 bedrooms and attic. Separate entrance. Act quickly.
A. O'D. TAYLOR, Real Estate Agent.
122 BELLEVUE AVENUE.

DIED.

HUNNICK—In this city, 24th inst., Jane, wife of Robert Hunnick.
Notice of funeral hereafter.
New York and Boston papers please copy.
POTTER—In Providence, 22d inst., Sarah A., daughter of the late Roger W. and Sarah L. Potter, in her 78th year.
UNGER—In Providence, 23d inst., Amelia, wife of Julius Unger, in her 61th year.
WING—In Providence, 23d inst., Eleanorah Wing.
GLADDING—In Auburn, 23d inst., Elmira H., widow of James H. Gladding in her 82d year.

SAMUEL W. MARSH,
101 Thames Street.
Undertaker and Licensed Embalmer. Night calls answered from residence, 25 Cranston Ave. Office Tel. 923. Res. 1080.

INSTRUCTION.

PROF. G. M. de CALMOUTIER,
Formerly with the New Orleans French Opera Co.
Classes: French language, theory of music, piano, band and orchestra instruction.
Address 38 Catherine St.

The Berkeley School
FOR GIRLS.
Cor. Kay St. and Cranston Av.
(Formerly residence of Judge Clinton Gray).
COLLEGE PREPARATORY and FINISHING COURSES.
Music, Art and Languages especially emphasized
Montessori Class for children.
Fall term begins October 7th for Boarding and Day pupils.
Circulars sent upon request. Tel 20.

Mrs. T. W. Freeborne,
228 SPRING STREET.
TEACHER OF PIANO.
Telephone 1537.

INSTRUCTION IN DANCING.
Classes in Odd Fellows Hall Mondays.
MR. AND MRS. JOHN DUGAN.

MISS SAYER'S SCHOOL,
8 Whitfield Court.
The school will begin its twenty-fourth year on September 17th. Girls of all ages and boys under high school grades received.

BENJ. F. TANNER,
Contractor and Builder, and Agents for
Century Asbestos Slates or Shingles.
NO MORE HOT ROOFS.
Heat Fireproof. Do not crack or come off or leak or turn up.
305 Roofs put in during last nine years. Every roof has one year's care. Slate, Shingle, Copper and Tin Roofs were torn off and damaged in last two heavy gales. The only damage on 305 Century Slate Roofs were two ridge rolls blown off and slight leak in two other roofs. Convention Hall at Beach stood recent gales without a slate cracked or started.
Any skilled mechanic can put them on. Be sure you purchase Century Asbestos Slates.

Registry Voters of Foreign Birth.

Notice is hereby given to Registry Voters of Foreign Birth, who have not previously filed proof of citizenship, and who wish to vote at the Election to be held on the Third day of November A. D. 1914, that the time of filing such proof, in order to vote at said Election, expires October 23, 1914, at 5 o'clock P. M.

Personal Property Voters.

Persons assessed for Personal Property, whose names are on the voting list must pay the tax on the same on or before October 27, 1914, to qualify them to vote at the Election to be holden on the Third day of November A. D. 1914.

STUDIO STORE GOODS
FOR SALE AT
37 Everett Street, near Kay.
Telephone 1750.
Musical merchandise, religious articles, jewelry, silverware, cut glass, etc. Fine repairing on same.
ARCHIE MAC DONALD.

NOTICE.

CANVASS.

The Town Council of the Town of Jamestown, will be in session as a Board of Canvassers at the Town Clerk's Office, in said Town on
Thursday, Oct. 29th, 1914,
At 1:30 o'clock, P. M.,
For the purpose of canvassing and correcting the Voting Lists, for the election to be held on Tuesday, November 3rd, 1914.
Witness my hand.
WM. H. SEVERANCE,
Town Clerk.

Newport Transfer Express Co.
Baggage and Freight.
Main Office, 320 Thames Street.
The only Express Company checking baggage from residence to destination.
Consignments of freight solicited.
Information in regard to baggage or freight cheerfully given.
Tel. 371 Call Us Up
730 FRANK J. HUGHES.
1051 General Manager.
Branch offices, Stable Marsh street.

BIG DEMOCRATIC RALLY
AT COLONIAL THEATRE.
Sunday Evening, October 25,
At 7:30 The Speakers will be
HON. WILLIAM C. REDFIELD, Sect'y of Commerce and Labor.
CONGRESSMAN GEORGE F. O'SHAUNESSY.
COL. PATRICK HENRY QUINN, Candidate for Governor.
SENATOR SUMNER MOWRY, Candidate for Lieut. Governor.
HON. ALBERT B. WEST.
REP. JOHN B. SULLIVAN.
MAYOR BOYLE WILL PRESIDE.
All are invited. Seats Reserved for Ladies.
"Come and hear the issues of the Campaign."

DRAWING TO A CLOSE.

Surfacing of Broadway and Work on Other Streets Nearly Completed.

The work in the highway department is drawing to a close. It was hoped to have Vaughan avenue, and perhaps Sylvan street, finished today. From there the rollers will go to Evarts street, between Hall avenue and Halsey street, and to Peckham avenue. It was also hoped to complete the surfacing of Broadway between the tracks finished today, but things have not favored. The curb is being set on the east side of Third street near Cypress, and excavation for sidewalks is in progress on Pelham street. The settling tank is receiving its usual fall overhauling and cleaning. The granolithic walk on Third street will be nearly finished today.

The granolithic curb at Aquidneck park is completed on Spring street and is now well up Bowery. It makes a big difference in the appearance of the park front, and also to the entrance at Bowery street. The granolithic has been carried in for a wall for the two exits, giving a finished look.

AN ENTIRE NEW BILL.

Vaudeville and Pictures at Opera House, Beginning Monday Afternoon.

Monday afternoon an entire new bill of vaudeville and pictures will be ushered in at the Opera House. The Five Hursley Troupe will head the bill with an acrobatic novelty, having made a great success while in the Ringling Bros. circus, and performing phenomenal feats. This is followed by the Kiernan Walter company in a travesty offering, which includes a new line of jokes and witticisms. Russell and Moore, singing and talking boys, will entertain with dances and a new method of rapid conversation, bristling with humor. For novelty Flo Rollund, "The Skating Beauty," is expected to score a hit. Striking costume changes, light effects and a special skating floor produce an attractive act.

Mary Pickford "queen of the movies," will be seen in "The Eagle's Mate," presented by Daniel Frohman. This is a powerful drama of the Virginia mountains, taken from the book of the same name by Anna Chapin and shown in five reels of motion.

JAMESTOWN.

Mr. Wallace W. Herne, Great Water and Net Diver, a Visitor in Town.

[Regular correspondence of the News.]

Mr. Wallace W. Herne of Boston is visiting his cousin, Mr. William A. Herne. He holds all records for water and net high diving, and is now en route for San Francisco, where he will exhibit at the Fair. Mr. Herne's record for water diving is 175 feet, and for net, eight by eleven, is 32 feet. The men whose record was broken, and who were on the shore at the time, had a record of 153 water and 117 net, respectively. The water dive was made from off the toll bridge at Bangor in June, and the net in Portland in July. Mr. Herne proposes to use the cold weather when no diving can well be done, by going to the Pacific coast on foot, taking probably 125 days for the walk. He has letters from Governor Walsh of Massachusetts and Mayor Curley of Boston, to be delivered to President Wilson and to Governor Johnson of California.

The weekly shoot of the Diamond Spring Rifle Club Friday evening at their range on Southwest avenue was won by Alderson, who also shot the high string. The scores:

Alderson	231	221	452
A. S. Clarke	224	227	451
Chandler	220	216	436
Morris	198	202	400
V. E. Clarke	190	210	400

The "Little Fishers," a society of the young folks of St. Matthew's Sunday School, gave an entertainment followed by a sale in the town hall Friday evening. The program which consisted of piano solos and duets and songs, was rendered in a manner pleasing to the audience and a credit to Miss Brown, who was in charge. After the entertainment cake, candy and ice cream were sold from booths and there were also a shooting gallery and a fishing pond. The proceeds were for the Red Cross work abroad and more than $30 was realized.

A new shed in place of the one destroyed by fire has been built over the hoisting engine on Ferry wharf.

The Mallinkrodt cottage on Shoreby Hill is receiving a new covering of shingles.

Servants have closed the Stork cottage on the Shore road and returned to Philadelphia.

Mr. and Mrs. Nason of Newport are spending the week-end at their camp at Hull's cove.

The Progressive party is making preparations for a large dinner at the Gardner House Tuesday.

TO PARADE IN BRISTOL.

Artillery and Grand Army Men Leave for the Monument Dedication.

Approximately 40 members of the Newport Artillery Company, in their colonial uniforms, with several from Lawton-Warren Post, No. 5, Grand Army of the Republic, one member of the Spanish War Veterans and a few of the Women's Relief Corps left on the regular and a special car for Bristol this noon, where they will participate in the dedication of the Soldiers and Sailors monument. The Artillery Company in their new uniforms presented a pretty picture as they boarded the cars, and were the centre of much interest in Bristol. There a large portion of the population turned out to see the dedication.

At Bristol Ferry Colonel Sherman, Surgeon Darrah and Assistant Surgeon DeBlois joined the party, having motored out. Following the dedication exercises the companies will return to Newport this evening.

The monument in honor of the Bristol soldiers and sailors in the Civil war, which was unveiled and dedicated this afternoon, is located on the lawn south of the Burnside Memorial building and consists of bronze figures of a soldier and a sailor, in action, in Civil War uniform. The figures, mounted on a huge natural boulder which weighs about 50 tons, are nine feet high.

On one of the bronze tablets is the inscription:

Erected by Babbitt Post, No. 15, Department of Rhode Island, Grand Army of the Republic, assisted by patriotic citizens of the town, in memory of the brave men who served their country in the Army and Navy during the Civil War, 1861-1865."

On the other tablet are the names of the committee, as follows:

"Committee—From Babbitt Post, No. 15, G. A. R., George H. Peck, Chairman; Charles A. Barbour, Secretary; Giles S. Congdon, Treasurer; Ezra Dixon, Henry Card, James D. Wardwell. From the Sons of Veterans—Asa W. Hathaway, William H. Maxfield, Ezra Dixon, Jr. From Town of Bristol—Col. Samuel P. Colt, Col. John H. Bailey, Jr."

"JIMMY" ROGERS TO PLAY.

Colonials and Fort Greble Expected to be a Drawing Card in Football.

The Colonials and Fort Greble are expected to be a drawing card in football at the Vernon Avenue playfield Sunday afternoon. The Colonials, by dint of steady practice, have added a number of spectacular plays to their repertoire. Greble, flushed with victory over the fast Fort Terry team last Wednesday, will bring its full strength in an effort to lower the colors of the Colonials. Elkie and Champion will be the mainstays behind the line, and reports from the soldier camp say these plungers are in the best of condition. Greble has credit for a victory over the Montana, as has the Colonial team, and so it would seem that the two are evenly matched.

The same fast, heavy and aggressive line which played the Pawtuxet Athletic Club will be seen in Newport for the first time when the Colonials line up. To the quartet of fast backs has been added a new player with a reputation and considerable ability as a runner, line plunger and punter, "Jimmy" Rogers, a Newport boy who made a name playing with East Greenwich. He will be seen in action for the first time Sunday.

LOCAL BRIEFS.

—Mme. Riano's sister has returned to New York.

—Mrs. G. G. King has returned from New York.

—It does not feel so much like overcoats today as it did Friday.

—Forty-one apprentices left this afternoon for Boston on the 1:10 train.

—Miss Shaw has returned to New York, after a visit to Mrs. Ludlow.

—Mrs. Frederick Pearson and Miss Pearson have returned from a visit to New York.

—Mrs. E. J. Berwind has closed "The Elms," and returned to New York this afternoon.

—It threatened rain all day until 2:25, when it did rain—a few drops enough to show on the sidewalk. More is promised.

—The committee on fire department re-organization hopes it meeting Monday will be the final one.

—The summer flowers have been taken from the flower beds on Liberty square and the Mall and the spray fountain has been reduced in volume of output about 75 per cent.

—New York fishing schooner Gracie arrived today with torn mainsail. She had 25 barrels of live cod in her well and shipped them to New York. The local catch was three barrels of mixed fish, including a few small striped bass, by F. W. Lawton, and some small mackerel by C. B. Anderson.

—The Narragansett Whist Club opened its winter sessions Friday evening at the home of Mrs. James Smith on Carroll avenue. The first prize was won by Mrs. Thomas H. Clarke, the second by Mrs. Peterson and the consolation by Miss Bertha Johnson. After the whist refreshments were served.

—The name of Chester B. Tallman, candidate for the senate, is added to those who have cards out with their pictures. It is agreed that Congressman O'Shaunessy has the largest circulation, and boys were out Friday evening, distributing more. The tacking of cards on a single narrow post close to a sidewalk is not a good way to dispose of them, as passers-by or the wind will tear them.

—The following additional petit jurors have been summoned for the Superior Court, to report Wednesday morning at 9:30: Michael J. Butler, helper; Silas S. Andrews, driver; Garret J. Donohue, blacksmith; Frank Levire, driver; Albert G. Groff, clerk; Samuel P. Gladding, wood turner; John F. Silvia, laborer.

Notice!

A Free Lecture

Under the auspices of the Young People's Branch of the W. C. T. U. of Portsmouth, will be given by

SAM W. SMALL

(A noted speaker) at FAIR HALL on

Thursday Even'g, Oct. 29,

At 7:30 o'clock. After the address a Chowder Supper will be served to those who wish. The chowder will be made by Thomas J. Sweet.

Tickets for Supper 25c.

FOOTBALL!

VERNON AVENUE PLAYFIELD.

COLONIALS vs. FORT GREBLE.

Sunday, October 25, 3 P. M.

NOTICE

To Money Savers. Saturday ONLY.

Beef to Roast, 2d Cuts (8 to 10 lbs.)	22c
P. H. Steaks, per lb	30c
Chickens to Roast, per lb	24c
Fowls to Boil, per lb	20c
Broiling Chickens, (2½ lbs. each)	28c
Veal for Stewing	14c
Fresh Pork Shoulders	16c
Legs of Lamb	22c
Fores of Lamb, jointed	12c
TRY OUR SAUSAGE MEAT. The Talk of the Town	22c

HENRY F. ROONEY.

RINGS FOR MEN.

Plain, Massive Mountings Set With

AMETHYST.
GARNET.
SARDONYX.
TOPAZ.
BLOODSTONE.
TOURMALINE.
SYNTHETIC RUBY.
SYNTHETIC SAPPHIRE.

$5 to $16.

BLAINE,

246 THAMES STREET.

What a Stylish BABY CARRIAGE!

That's what your friends will say if you wheel one of our New Fall Models.

We want to show you this Carriage for $17.50 and our other new styles to you and your husband some day this week.

WALSH BROS.,

220-222 Thames Street.

ROSWELL B. BURCHARD

On August 20th, 1914, at the Old Home Day Celebration in Foster said:

"No man should rush in for public office unless he has a substantial call from the people. The selection of a man for office who is incompetent, and who would not be considered but for the money he spends, should be stopped."

"I would rather be a window washer in the State House than the Chief Executive, if I had to get it by the purchase of delegates and discredited political associates."

To whom did Mr. Burchard refer?

DEMOCRATIC STATE CENTRAL COMMITTEE.

SPECIAL SALE

—OF—

TRIMMED HATS

$5.00.

Forty smart, becoming hats of fine velvet and plush, tastefully trimmed with stylish fancy feather effects.

The range of styles is most complete and every hat a special value.

DOWNING'S, 191-193 Thames St.

AMUSEMENTS, LECTURES, ETC. AMUSEMENTS, LECTURES, ETC.

OPERA HOUSE.

WHERE EVERYBODY GOES — THE HOUSE ON THE SQUARE

HIGH CLASS VAUDEVILLE AND PICTURES.

MARY PICKFORD — DANIEL FROHMAN PRESENTS "EAGLE'S MATE" A FAMOUS PLAYERS

KIERNAN WALTER AND CO. IN A TRAVESTY OFFERING

5 HURSLEY TROUPE OF NOVELTY ACROBATS

RUSSELL & MOORE SINGING AND TALKING BOYS

FLO ROLLUND THE SKATING BEAUTY

Don't Miss These two Thrillers. Lucille Love The 5th Episode of the Girl of Mystery

MATINEE at 2. ONLY TWO SHOWS DAILY EVENINGS at 7:45.

GRAND REPUBLICAN RALLY

Realty Hall Washington Sq.

ON

MONDAY EVENING, OCTOBER 26, 1914

AT 8 O'CLOCK P. M.

SPEAKERS:

U. S. Senator, HENRY F. LIPPITT.

Lieut. Governor, ROSWEL L B. BURCHARD. Republican Candidate for U. S. Representative.

HON R. LIVINGSTON BEECKMAN Republican Candidate for Governor.

CLARK BURDICK Re publican Candidate for State Senator.

William R. Harvey, Esq., will preside at the Rally.

ALL ARE WELCOME.

Band Concert Before and During the Rally.

To the Electors of Newport.

TUESDAY, NOV. 3 IS ELECTION DAY.

Place a cross in the circle beneath the Eagle.

REPUBLICAN

AND VOTE FOR THE FOLLOWING REPUBLICAN NOMINEES:

For Governor—R. Livingston Beeckman, of Newport.
For Lieutenant Governor—Emory J. San Souci, of Providence.
For Secretary of State—J. Fred Parker, of Providence.
For Attorney General—Herbert A. Rice, of Providence.
For General Treasurer—Walter A. Read, of Gloucester.
For Representative in Congress, First District, Roswell B. Burchard, of Little Compton.
For Senator in General Assembly, Clark Burdick.
For Representatives in General Assembly.
First District—Fletcher W. Lawton.
Second District—Fred B. Coggeshall.
Third District—Max Levy.
Fourth District—Karl Bostel.

You will make sure of voting for the best interests of Newport if you put your cross in the circle under the Eagle.

AMUSEMENTS, LECTURES, ETC.

BIJOU THEATRE.

House of Keystone Comedies.

FRIDAY and SATURDAY.

Feature— "When America Was Young" (Bro. 2 Parts)

Feature— "The Viking Queen" (Edison, 2 Parts)

Keystone— "Bombs and Bangs" (In addition to others)

Colonial Theatre.

The Masquerade Party,

A MUSICAL COMEDY By Rosella Zura

200 CAST 200

TWO NIGHTS.

Oct. 27th and 28th, at 8:15 P. M.

BENEFIT FOR TRINITY CHURCH PARISH HOUSE FUND.

Tickets on sale at Plummer's Music Store. Prices $1.00, 75c, 50c and 25c. Tickets may be exchanged at Colonial Theatre, Monday, from 10 to 6.

PHILHARMONIC SOCIETY CONCERTS.

SEASON 1914—1915.

MASONIC HALL,

THURSDAY EVENINGS, Oct. 29, Dec. 10, Feb. 11, Apr. 15, At 8:15.

First Concert

The Schroeder Trio

OF BOSTON

Season Tickets, with reserved seat, $5.00 at Barney's Music Store, 149 Thames Street.

Single Tickets, with reserved seats, $1.25 each, at Barney's, Oct. 8, and at the hall on the evenings of the concerts.

SUBSCRIBERS' tickets and choice of seats at Barney's, Oct. 1, after 9 A. M. Public Sale Oct. 8 and after.

SOCCER FOOTBALL

WELLINGTON PARK.

SUNDAY, OCT. 25. 3 P. M.

Rovers of Newport vs. St. Michaels

Champions of Fall River.

(Ladies admitted free.)

IT LIGHTS THE ROAD.

DIETZ NEW EUREKA DRIVING LANTERNS

THE SMALLEST DRIVING LANTERN MADE.

A Sure and Certain Light.

Provided with dash clamp for attaching to side of dash, and socket that will fit any ordinary carriage prop.

A. C. LANDERS & SON,

167 Thames St.

Just the kind of weather to wear a nice SOFT HAT.

We have them from $2.00 up.

Come in and let us show them to you.

A new line of "Arrow" Shirts.

JAMES P. TAYLOR,

139 THAMES STREET.

H. J. Hass,

FLORIST AND GARDENER

Fresh Cut Flowers from my Greenhouses every morning. Wedding Bouquets and Funeral Designs a specialty.

Flower Store 196 Thames Street. Greenhouses Almy Street.

The King-McLeod Company

Our Annual Fall Sale of Notions.

A Few of the Many Very Special-Priced Offerings:

A few few of the many very special-priced offerings.

WILLIMANTIC THREAD, 200 yds. on a spool, black and white, all numbers, dozen spools ..... 40c; 6 spools 22c

COATS' THREAD, 200 yards on a spool, black and white, all numbers. Dozen spools 45c; 6 spools 25c

SEWING SILK, 100 yards, Heminway's, Brainard and Armstrong's or Belding's. dozen spools 65c

250 yd. Black Sewing Silk, regularly sold for 25c. Sale price 12½c

Full ounce Dressmakers' Black Silk of standard make, regularly sold at 65 c. Sale price 49c

Black and white, 1 doz. to card. Special price, doz. 3c

15c Opollo Hook and Eye Tape, size 2, in black or white, per yard 10c

15c Dress Weight Tape, black or white, doz. yards, per yard 7c

10c Koh-i-noor Snap Fastener, the latest and best, four sizes in black and white. Special sale price 5c

DeLong's in either the old style or the invisible eye; regular 10c card, 2 doz. to card. Sale price 5c

Gold Medal Hooks and Eyes, 2 doz. to card, regularly sold at 5c. Sale price per gross 12c, cards 2 for 5c

Newey's Imported Hooks and Eyes, special price, per card 3c

Brighton 500 yd Basting Cotton, 2 spools for 5c

Aunt Lydia Linen Finish Thread, 100 yds. to spool in black, white and colors 4c

King's 500 yd. Basting Thread 4c

Manlove's Thread, 200 yd. spools, regular 10c values. Special sale price 7c

1000 yd. spools, regular 33c value. Special sale price 27c

Kerr's Lustre Thread 3 for 25c

Join our "Standard Rotary" Sewing Machine Club $2.00 down and $1.00 Weekly Payments.

Boston Store

DRAWING TO A CLOSE.

Surfacing of Broadway and Work on Other Streets Nearly Completed.

The work in the highway department is drawing to a close. It was hoped to have Vaughan avenue, and perhaps Sylvan street, finished today. From there the rollers will go to Everts street, between Hill avenue and Halsey street, and to Peckham avenue. It was also hoped to complete the surfacing of Broadway between the tracks finished today, but things have not favored. The curb is being set on the east side of Third street near Cypress, and excavation for sidewalks is in progress on Pelham street. The settling tank is receiving its usual fall overhauling and cleaning. The granolithic walk on Third street will be nearly finished today.

The granolithic curb at Aquidneck park is completed on Spring street and is now well up Bowery. It makes a big difference in the appearance of the park front, and also to the entrance at Bowery street. The granolithic has been carried in for a wall for the two exits, giving a finished look.

AN ENTIRE NEW BILL.

Vaudeville and Pictures at Opera House, Beginning Monday Afternoon.

Monday afternoon an entire new bill of vaudeville and pictures will be ushered in at the Opera House. The Five Hursley Troupe will head the bill with an acrobatic novelty, having made a great success while in the Ringling Bros. circus, and performing phenomenal feats. This is followed by the Kiernan Walter company in a travesty offering, which includes a new line of jokes and witticisms. Russell and Moore, singing and talking boys, will entertain with dances and a new method of rapid conversation, bristling with humor. For novelty Flo Rollund, "The Skating Beauty," is expected to score a hit. Striking costume changes, light effects and a special skating floor produce an attractive act.

Mary Pickford "queen of the movies," will be seen in "The Eagle's Mate," presented by Daniel Frohman. This is a powerful drama of the Virginia mountains, taken from the book of the same name by Anna Chapin and shown in five reels of motion.

JAMESTOWN.

Mr. Wallace W. Herne, Great Water and Net Diver, a Visitor in Town.

[Regular correspondence of the News.]

Mr. Wallace W. Herne of Boston is visiting his cousin, Mr. William A. Herne. He holds all records for water and net high diving, and is now en route for San Francisco, where he will exhibit at the Fair. Mr. Herne's record for water diving is 175 feet, and for net, eight by eleven, is 132 feet. The men whose record was broken, and who were on the shore at the time, had a record of 153 water and 117 net, respectively. The water dive was made from off the toll bridge at Bangor in June, and the net in Portland in July. Mr. Herne proposes to use the cold weather, when no diving can well be done, by going to the Pacific coast on foot, taking probably 125 days for the walk. He has letters from Governor Walsh of Massachusetts and Mayor Curley of Boston, to be delivered to President Wilson and to Governor Johnson of California.

The weekly shoot of the Diamond Spring Rifle Club Friday evening at their range on Southwest avenue was won by Alderson, who also shot the high string. The scores:

Alderson	231	221	452
A. S. Clarke	224	227	451
Chandler	220	216	436
Morris	198	202	400
W. E. Clarke	190	210	400

The "Little Fishers," a society of the young folks of St. Matthew's Sunday School, gave an entertainment followed by a sale in the town hall Friday evening. The program, which consisted of piano solos and duets and songs, was rendered in a manner pleasing to the audience and a credit to Miss Brown, who was in charge. After the entertainment cake, candy and ice cream were sold from booths and there were also a shooting gallery and a fishing pond. The proceeds were for the Red Cross work abroad and more than $30 was realized.

A new shed in place of the one destroyed by fire has been built over the hoisting engine on Ferry wharf.

The Mallinkrodt cottage on Shoreby Hill is receiving a new covering of shingles.

Servants have closed the Stork cottage on the Shore road and returned to Philadelphia.

Mr. and Mrs. Nason of Newport are spending the week-end at their camp at Hull's cove.

The Progressive party is making preparations for a large dinner at the Gardner House Tuesday.

TO PARADE IN BRISTOL.

Artillery and Grand Army Men Leave for the Monument Dedication.

Approximately 40 members of the Newport Artillery Company, in their Colonial uniforms, with several from Lawton-Warren Post, No. 5, Grand Army of the Republic, one member of the Spanish War Veterans and a few of the Women's Relief Corps left on the regular and a special car for Bristol this noon, where they will participate in the dedication of the Soldiers and Sailors monument. The Artillery Company in their new uniforms presented a pretty picture as they boarded the cars, and were the centre of much interest in Bristol, where a large portion of the population turned out to see the dedication.

At Bristol Ferry Colonel Sherman, Surgeon Darrah and Assistant Surgeon DeBlois joined the party, having motored out. Following the dedication exercises the companies will return to Newport this evening.

The monument in honor of the Bristol soldiers and sailors in the Civil war, which was unveiled and dedicated this afternoon, is located on the lawn south of the Burnside Memorial building and consists of bronze figures of a soldier and a sailor, in action, in Civil War uniform. The figures, mounted on a huge natural boulder which weighs about 50 tons, are nine feet high.

On one of the bronze tablets is the inscription:

"Erected by Babbitt Post, No. 15, Department of Rhode Island, Grand Army of the Republic, assisted by patriotic citizens of the town, in memory of the brave men who served their country in the Army and Navy during the Civil War, 1861-1865."

On the other tablet are the names of the committee, as follows:

"Committee—From Babbitt Post, No. 16, G. A. R., George H. Peck, chairman; Charles A. Barbour, Secretary; Giles S. Congdon, Treasurer; Ezra Dixon, Henry Card, James D. Wardwell. From the Sons of Veterans—Asa W. Hathaway, William H. Maxfield, Ezra Dixon, Jr. From Town of Bristol—Col. Samuel P. Colt, Col. John H. Bailey, Jr."

"JIMMY" ROGERS TO PLAY.

Colonials and Fort Greble Expected to be a Drawing Card in Football.

The Colonials and Fort Greble are expected to be a drawing card in football at the Vernon Avenue playfield Sunday afternoon. The Colonials, by dint of steady practice, have added a number of spectacular plays to their repertoire. Greble, flushed with victory over the fast Fort Terry team last Wednesday, will bring its full strength in an effort to lower the colors of the Colonials. Elkie and Champion will be the mainstays behind the line, and reports from the soldier camp say these plungers are in the best of condition. Greble has credit for a victory over the Montana, as has the Colonial team, and so it would seem that the two are evenly matched.

The same fast, heavy and aggressive line which played the Pawtuxet Athletic Club will be seen in Newport for the first time when the Colonials line up. To the quartet of fast backs has been added a new player with a reputation and considerable ability as a runner, line plunger and punter, "Jimmy" Rogers, a Newport boy who made a name playing with East Greenwich. He will be seen in action for the first time Sunday.

LOCAL BRIEFS.

—Mme. Riano's sister has returned to New York.

—Mrs. G. G. King has returned from New York.

—It does not feel so much like overcoats today as it did Friday.

—Forty-one apprentices left this afternoon for Boston on the 1:10 train.

—Miss Shaw has returned to New York, after a visit to Mrs. Ludlow.

—Mrs. Frederick Pearson and Miss Pearson have returned from a visit to New York.

—Mrs. E. J. Berwind has closed "The Elms," and returned to New York this afternoon.

—It threatened rain all day until 2:35, when it did rain—a few drops, enough to show on the sidewalk. More is promised.

—The committee on fire department re-organization hopes it meeting Monday will be the final one.

—The summer flowers have been taken from the flower beds on Liberty square and the Mall and the spray fountain has been reduced in volume of output about 75 per cent.

—New York fishing schooner Gracie arrived today with torn mainsail. She had 25 barrels of live cod in her well and shipped them to New York. The local catch was three barrels of mixed fish, including a few small striped bass, by F. W. Lawton, and some small mackerel by C. B. Anderson.

—The Narragansett Whist Club opened its winter sessions Friday evening at the home of Mrs. James Smith on Carroll avenue. The first prize was won by Mrs. Thomas A. Clarke, the second by Mrs. Peterson and the consolation by Miss Bertha Johnson. After the whist refreshments were served.

—The name of Chester B. Tallman, candidate for the senate, is added to those who have cards out with their pictures. It is agreed that Congressman O'Shaunessy has the largest circulation, and boys were out Friday evening, distributing more. The tacking of cards on a single narrow post close to a sidewalk is not a good way to dispose of them, as passers-by or the wind will tear them.

—The following additional petit jurors have been summoned for the Superior Court to report Wednesday morning at 9:30: Michael J. Butler, helper; Silas S. Andrews, driver; Garret J. Donohue, blacksmith; Frank Levaire, driver; Albert G. Groff, clerk; Samuel P. Gladding, wood turner; John F. Silvia, laborer.

Notice!

A Free Lecture

Under the auspices of the Young People's Branch of the W. C. T. U. of Portsmouth, will be given by

SAM W. SMALL

(A noted speaker) at PAIR HALL on

Thursday Even'g, Oct. 29,

At 7:30 o'clock. After the address a Chowder Supper will be served to those who wish. The chowder will be made by Thomas J. Sweet.

Tickets for Supper 25c.

FOOTBALL!

VERNON AVENUE PLAYFIELD.

COLONIALS vs. FORT GREBLE,

Sunday, October 25, 3 P. M.

NOTICE

To Money Savers. Saturday ONLY.

Beef to Roast, 2d Cuts 8 to 10 lbs.	22c
P. H. Steaks, per lb	30c
Chickens to Roast, per lb	24c
Fowls to Boil, per lb	20c
Broiling Chickens, 2½ lbs. each	28c
Veal for Stewing	14c
Fresh Pork Shoulders	16c
Legs of Lamb	22c
Fores of Lamb, jointed	12c

TRY OUR SAUSAGE MEAT.

The Talk of the Town 22c

HENRY F. ROONEY.

RINGS FOR MEN.

Plain, Massive Mountings Set With

AMETHYST.
GARNET.
SARDONYX.
TOPAZ.
BLOODSTONE.
TOURMALINE.
SYNTHETIC RUBY.
SYNTHETIC SAPPHIRE.

$5 to $16.

BLAINE,

241 THAMES STREET.

What a Stylish BABY CARRIAGE!

That's what your friends will say if you wheel one of our New Fall Models.

We want to show you this Carriage for $17.50 and our other new styles to you and your husband some day this week.

WALSH BROS.,

220-222 Thames Street.

ROSWELL B. BURCHARD

On August 20th, 1914, at the Old Home Day Celebration in Foster said:

"No man should rush in for public office unless he has a substantial call from the people. The selection of a man for office who is incompetent, and who would not be considered but for the money he spends, should be stopped."

"I would rather be a window washer in the State House than the Chief Executive, if I had to get it by the purchase of delegates and discredited political associates."

To whom did Mr. Burchard refer?

DEMOCRATIC STATE CENTRAL COMMITTEE.

SPECIAL SALE

—OF—

TRIMMED HATS

$5.00.

Forty smart, becoming hats of fine velvet and plush, tastefully trimmed with stylish fancy feather effects.

The range of styles is most complete and every hat a special value.

DOWNING'S, 191-193 Thames St.

AMUSEMENTS, LECTURES, ETC. AMUSEMENTS, LECTURES, ETC.

OPERA HOUSE.

WHERE EVERYBODY GOES — THE HOUSE ON THE SQUARE

HIGH CLASS VAUDEVILLE AND PICTURES.

MARY **PICKFORD** — DANIEL FROHMAN PRESENTS "EAGLE'S MATE" A FAMOUS PLAYERS

KIERNAN WALTER AND CO. IN A TRAVESTY OFFERING

5 HURSLEY TROUPE OF NOVELTY ACROBATS

RUSSELL & MOORE SINGING AND TALKING BOYS

FLO ROLLUND THE SKATING BEAUTY

Don't Miss These two Thrillers. **Lucille Love** The 5th Episode of the Girl of Mystery

MATINEE at 2. ONLY TWO SHOWS DAILY EVENINGS at 7:45.

GRAND REPUBLICAN RALLY

Realty Hall Washington Sq.

ON

MONDAY EVENING, OCTOBER 26, 1914

AT 8 O'CLOCK P. M.

SPEAKERS:

U. S. Senator, HENRY F. LIPPITT.

Lieut. Governor, ROSWEL B. BURCHARD.

Republican Candidate for U. S. Representative.

HON R. LIVINGSTON BEECKMAN

Republican Candidate for Governor.

CLARK BURDICK

Republican Candidate for State Senator.

William R. Harvey, Esq., will preside at the Rally.

ALL ARE WELCOME.

Band Concert Before and During the Rally.

To the Electors of Newport.

TUESDAY, NOV. 3 IS ELECTION DAY.

Place a cross in the circle beneath the Eagle.

REPUBLICAN

AND VOTE FOR THE FOLLOWING REPUBLICAN NOMINEES:

For Governor—R. Livingston Beeckman, of Newport.
For Lieutenant Governor—Emory J. San Souci, of Providence.
For Secretary of State—J. Fred Parker, of Providence.
For Attorney General—Herbert A. Rice, of Providence.
For General Treasurer—Walter A. Read, of Gloucester.
For Representative in Congress, First District, Roswell B. Burchard, of Little Compton.
For Senator in General Assembly, Clark Burdick.
For Representatives in General Assembly.
First District—Fletcher W. Lawton.
Second District—Fred B. Coggeshall.
Third District—Max Levy.
Fourth District—Karl Bostel.

You will make sure of voting for the best interests of Newport if you put your cross in the circle under the Eagle.

AMUSEMENTS, LECTURES, ETC.

BIJOU THEATRE.

House of Keystone Comedies.

FRIDAY and SATURDAY.

Feature... "When America Was Young" (Bro. 2 Parts)

Feature... "The Viking Queen" (Edison, 2 Parts)

Keystone... "Bombs and Bangs" (In addition to others)

Colonial Theatre.

The Masquerade Party,

A MUSICAL COMEDY

By Rosella Zura

200 CAST 200

TWO NIGHTS.

Oct. 27th and 28th, at 8:15 P. M.

BENEFIT FOR TRINITY CHURCH PARISH HOUSE FUND.

Tickets on sale at Plummer's Music Store. Prices $1.00, 75c, 50c and 25c. Tickets may be exchanged at Colonial Theatre Monday, from 10 to 6.

PHILHARMONIC SOCIETY CONCERTS.

SEASON 1914—1915.

MASONIC HALL,

THURSDAY EVENINGS, Oct. 29, Dec. 10, Feb. 11, Apr. 15, At 8:15.

First Concert

The Schroeder Trio

OF BOSTON

Season Tickets, with reserved seat, $3.00 at Barney's Music Store, 110 Thames Street.

Single Tickets, with reserved seats, $1.25 each, at Barney's, Oct. 8, and at the hall on the evenings of the concerts.

SUBSCRIBERS' tickets and choice of seats at Barney's, Oct. 1, after 9 A. M. Public Sale Oct. 8 and after.

SOCCER FOOTBALL

WELLINGTON PARK.

SUNDAY, OCT. 25. 3 P. M.

Rovers of Newport vs. St. Michaels

Champions of Fall River.

(Ladies admitted free).

IT LIGHTS THE ROAD.

DIETZ NEW EUREKA DRIVING LANTERNS

THE SMALLEST DRIVING LANTERN MADE.

A Sure and Certain Light.

Provided with dash clamp for attaching to side of dash, and socket that will fit any ordinary carriage prop.

A. C. LANDERS & SON,

167 Thames St.

Just the kind of weather to wear a nice SOFT HAT.

We have them from $2.00 up. Come in and let us show them to you. A new line of "Arrow" Shirts.

JAMES P. TAYLOR,

139 THAMES STREET.

H. J. Hass,

FLORIST AND GARDENER

Fresh Cut Flowers from my Greenhouses every morning. Wedding Bouquets and Funeral Designs a specialty.

Flower Store 196 Thames Street Greenhouses Almy Street.

The King McLeod Company

Our Annual Fall Sale of Notions.

A Few of the Many Very Special-Priced Offerings:

A few few of the many very special-priced offerings.

WILLIMANTIC THREAD, 200 yds. on a spool, black and white, all numbers, dozen spools 40c
6 spools 22c

COATS' THREAD, 200 yards on a spool, black and white, all numbers. Dozen spools 45c
6 spools 25c

SEWING SILK, 100 yards, Heminway's, Brainard and Armstrong's or Belding's. dozen spools 65c

250 yd. Black Sewing Silk, regularly sold for 25c. Sale price 12½c

Full ounce Dressmakers' Black Silk of standard make, regularly sold at 65 c. Sale price 49c

Black and white, 1 doz. to card. Special price, doz. 3c

15c Opello Hook and Eye Tape, size 2, in black or white, per yard 10c

15c Dress Weight Tape, black or white, doz. yards, per yard 7c

10c Koh-i-noor Snap Fastener, the latest and best, four sizes in black and white. Special sale price 5c

DeLong's in either the old style or the invisible eye; regular 10c card, 2 doz. to card. Sale price 5c

Gold Medal Hooks and Eyes, 2 doz. to card, regularly sold at 5c. Sale price per gross 12c, cards 2 for 5c

Newey's Imported Hooks and Eyes, special price, per card 3c

Brighton 500 yd Basting Cotton, 2 spools for 5c

Aunt Lydia Linen Finish Thread, 100 yds. to spool in black, white and colors 4c

King's 500 yd. Basting Thread 4c

Manlove's Thread, 200 yd. spools, regular 10c values. Special sale price 7c

1000 yd. spools, regular 33c value. Special sale price 27c

Kerr's Lustre Thread 3 for 25c

Join our "Standard Rotary" Sewing Machine Club $2.00 down and $1.00 Weekly Payments.

Boston Store

RUSSIANS MEET WITH SUCCESS.

Fierce Battle Raging from Sambor to Jaroslau and Southward.

LONDON, Oct. 24.—Telegraphing from Vladimir, in the Russian Department of Volhynia, under date of Wednesday, the correspondent of the Times says: "A battle, which for numbers engaged and the bitterness of the fighting is probably one of the fiercest of the present war, is now raging on the line from Sambor along the River San to Przemysl and Jaroslau and then to the southward.

"It is difficult to get details, but it appears that the Austrians started the attack at Sambor, but were thrown back by vigorous Russian counter-attacks. Toward Jaroslau the Germans are co-operating with the Austrians who took Jaroslau earlier in the fighting, but the Russians are now said to have re-captured the town."

AUSTRIAN MONITOR SUNK.

Many Russians Captured at Zarzecza and at Ivangorod.

LONDON, Oct. 24.—The official Austrian statement given at noon Friday is contained in a despatch from Vienna, by way of Amsterdam, to Reuter's Telegram Company. It says, "While yesterday in the battle south of Przemysl our heavy artillery had been especially active, severe fighting developed today on the banks of the lower San, where, at several points, we allowed the enemy to cross the river. These Russian forces have now been severely attacked by our troops and pressed against the river. At Zarzecza we captured over 1,000 Russians.

"Part of our troops suddenly appeared before Ivangorod and beat two Russian divisions. We captured 3,600 prisoners, one standard and 15 machine guns.

"Returning from a successful action on the River Save, our monitor Temes struck a mine and sunk. Thirty-three men are missing, but the others were saved."

LOCAL BRIEFS.

—Misses Amy L. and Helen Louise Varnum are at the La Forge Cottage for the winter.

—Mrs. Joseph Harriman, who has been guest of Mrs. John Hall McCullough in New York, will return to Newport today.

—General J. Fred Pierson has returned from New York. General and Mrs. Pierson will close their Newport residence next week.

—Chief Yeoman C. F. Flannery, U. S. N., and Mrs. Flannery, who were married recently in Fall River, are registered at the Hotel Navarre, New York.

—A dead deer was reported ashore on the beach at Mr. Mardsen J. Perry's Friday, and the matter was referred to the Board of Health, which handles such things.

—The work of moving the stable on the T. A. Lawton plat to the spot where the garden was located, thus putting it on that part of the estate which is to be reserved, is in process.

—During the work on Broadway the car company has been employing a man practically all the time to keep the tracks clear of stone. He was taken off Friday, and then a car went off the rails. It was soon replaced.

—An associate membership of the St. Joseph's Choir Association was formed Friday evening, with the following officers: President, Samuel C. Spencer; vice president, Miss Erna Conron; secretary and treasurer, Samuel A. Friend.

—Campaign posters are appearing in strange places, and some have not been allowed to remain in position 24 hours. Apparently the posting gang has not sought permission at all times when they desired to embellish private property.

—Mrs. Reginald C. Vanderbilt entertained at luncheon at the Gill cottage on Bellevue avenue Friday afternoon. Mrs. E. H. G. Slater gave a dinner at "Hopedene" and Mr. and Mrs. John Thompson Spencer entertained at "Althorpe" in the evening.

—Authority has been received to hold a special examination for one leading mason, one quarman carpenter and one quarterman laborer, to supervise work on the new buildings at the Torpedo Station, which are to be built by the public works department.

—Messrs. Herman Podrat, Louis Lippitt, A. Edelson, Samuel Kosch and J. Friedson will represent the Newport Young Men's Hebrew Association at the annual meeting of the Associated Young Men's and Young Women's Hebrew Associations of New England, at Lawrence, Mass., Sunday.

—The Young People's Christian Service League of the Second Baptist Church held its monthly meeting Friday evening. The social committee provided as the chief feature a talk, by Miss Kate L. Clarke of the Rogers High School on her experiences in Europe during the past summer. After the talk refreshments were served and games played.

—The war tax on ales, beers and malt liquors became effective Thursday night. Friday the brewers sent out notices to the wholesalers that they would be charged the amount of the additional tax, 50 cents a barrel, from date. The wholesaler is charging the extra to the retailer, who is looking for a way to put the tax on the consumer. This will probably be done by decreasing the size of glasses.

—Torpedo boat destroyers McCall, Burrows, Drayton, Trippe, Patterson, Ammen, Fanning, Beale, Jarvis, Jenkins, Jouett, Cassin and Cummings, with tender Panther, have arrived at Hampton Roads. The Tonopah and submarines D-2 and E-1 have arrived at the New York navy yard. Destroyers McDougal and Pauiding are at Norfolk, and the Prairie at Tompkinsville, N. Y.

—The entertainment committee of Coronet Council, Royal Arcanum, has arranged for a ladies' night to be held after the next meeting of the Council, Friday, November 13. Last evening plans were made for delegations to accompany the grand regent on his annual visitations to Conanicut Council, Jamestown, Wednesday evening, November 11, and to Narragansett Council, Wickford, Wednesday evening, November 25.

—At the first concert of the Philharmonic Society for the present season, next Thursday evening, the Schroeder Trio of Boston will present a program interesting to music lovers. The trio is composed of Miss Hedwig Schroeder, pianist, Mr. Sylvain Noack, the second concertmaster of the Boston Symphony Orchestra, violinist, and Mr. Alwin Schroeder, violoncellist, long the solo 'cellist of the Boston Symphony Orchestra and of the Kneisel Quartet.

TO AVOID EXTRA SESSION.

Changes of Method Necessary in Order to Push Supply Bills Through.

Borah Asks Embarrassing Questions—Lewis Has Mannerisms—Lippitt Provokes Democrats.

[Washington correspondence of the News.]

WASHINGTON, Oct. 23.—"If we get the appropriation bills through the next session so as to avoid an extra session of the Sixty-fourth Congress we will not be able to take up any other business, and, what is more, we will have to curtail the usual two weeks Christmas holiday adjournment." That opinion was expressed by Speaker Clark. "The regular session will not begin until the seventh of December," he continued, "which takes off nearly a week. If there are two weeks recess it will leave little time before the fourth of March to pass all the bills." And yet every effort will be made to get these supply bills through in order to have several months' recess next summer.

In order to accomplish this result several changes in methods will have to be made. The committees handling these big supply bills will have to report them as appropriations and not as legislative measures changing law, raising salaries and creating new offices. Otherwise the parliamentary debates will occupy much of the time of the session. Then the House will have to refrain from peanut political debate and attend strictly to business. Even then it will be a close shave, as the Senate can talk any bill to death.

Before the days of the Panama canal steamers and consequent Congressional junkets to the isthmus the committee on appropriation would meet in November at Washington and get the bills under way. This time is now spent more pleasantly on a trip to the canal zone, which the committee takes to inspect the canal and see what appropriations are necessary for its maintenance.

Senator Borah has a habit of asking embarrassing questions at times. For instance when the Smith cotton amendment was under discussion he called attention to the report that if the amendment should be incorporated in the emergency revenue bill the President would veto it. He asked if the Democratic members had any information on the subject. Of course they did not have any which they wished to give publicly, but there were quite a number of Democratic leaders who knew that Mr. Wilson would veto any bill with the proposed cotton provision. Several had so told their friends in private conversatin.

Senator James Hamilton Lewis has mannerisms and acknowledges it. "Where would we be if we did not have our mannerisms which distinguish us from our fellows?" he asked. He went on to say that every man is entitled to mannerisms so long as they do not intrude upon the rights of others.

During a debate on the leasing bill Senator Norris of Nebraska told about visiting a town in Washington state near which was a magnificent water power which was not used, although the people made electric light by burning coal.

"Why don't you make use of that water power?" asked Norris.

"Jim Hill owns all the water power sites between here and the river," was the reply.

"And yet," Norris told the Senate "there was not a Hill railroad within 50 miles of the town." He thought the water power sites had better be held by the general government.

Somehow Senator Lippitt of Rhode Island cannot enter into a Senate debate without provoking the Democrats to severe language. The emergency tariff act gave Lippitt a chance and he began criticising it. It was not long before he had Stone of Missouri and Williams of Mississippi in a hostile mood. Stone going so far as to say that Lippitt was simply "a waster of time of the Senate and conveyed no information by his remarks." Williams was not quite so unparliamentary, but he was almost as severe.

During the political debates at the close of the session there has been a deal of talk by the Republicans concerning the one term pledge of the Democratic platform. They frequently asked the Democrats if that pledge was to be kept. This rather amused the Democrats, for they feel sure that the Republicans would like nothing better than some other Democratic candidate than Woodrow Wilson. Besides it is well known that the people will not pay any attention to the cry about failure to keep platform pledges unless that failure touches them somewhat closely.

Arthur W. Dunn.

HER SIXTH CHILD.

A Son Born to Queen Victoria of Spain This Morning.

MADRID, Oct. 24 via Paris.—A son was born to Queen Victoria of Spain this morning.

The Queen of Spain is a granddaughter of the late Queen Victoria of England. The son born today is her sixth child, the others being three sons and two daughters.

ALMOST TAKEN A CAPTIVE.

Soldiers from Warsaw Say Emperor Was on Field of Battle.

LONDON, Oct. 24.—The Petrograd correspondent of the Central News sends the following: "Soldiers from the Warsaw front say that Emperor William was personally on the field of battle. He was almost taken a captive, barely escaping by automobile."

ZEPPELINS SUPPORT GERMANS.

Battle at Nieuport and Dixmude Most Violent of the War.

LONDON, Oct. 24.—A private Berlin despatch, according to the correspondent of the Central News at Copenhagen, states that the battle raging between Nieuport and Dixmude is the most violent and the most important engagement of the entire war. He adds that Zeppelins are said to have given the Germans considerable support.

GERMANS TO LEAVE ANTWERP.

Tremendous Explosion Heard on the Belgian Coast.

ROTTERDAM, via London, Oct. 24.—According to a report from Flushing, published in the Nieuwe Courant, a tremendous explosion was heard at 7:30 Friday night on the Belgian coast, followed by another at 8 o'clock. The coast guards think the pier at Zeebrugge was blown up.

It is reported here that the Germans are preparing to leave Antwerp and that the German officers' wives have been ordered to leave Brussels within 48 hours.

WOUNDED SOLDIERS ON BOARD.

French Ship Marie Henriette Ashore Near Cape Barfleur.

LONDON, Oct. 24.—French ship Marie Henriette, with wounded soldiers on board, is ashore near Cape Barfleur, 16 miles east of Cherbourg, according to a telegram received here from Lloyds signal station at Cowes, Isle of Wight. S. O. S. signals from her have been received at the wireless station at Niton, Isle of Wight. A French ship is standing by the Marie Henriette. At last reports all her lights were out.

THE S-90 CREDITED WITH FEAT.

The Takachiho Thought to Have Been Torpedoed by It.

TOKIO, Oct. 24.—It is officially announced that the navy department now believes Japanese cruiser Takachiho, which was sunk in Kiao Chau harbor October 17 was torpedoed by German torpedo boat destroyer S-90. Previous official announcement had it that the cruiser had been sunk by a mine, but German and Chinese report credited the S-90 with the feat.

SCHOOL FOOTBALL.

At Providence—Hope High (Providence) 6, Cranston High 0.

At Woonsocket—Pawtucket High 41, Woonsocket High 0.

At Providence—Technical High (Providence) 25, East Providence High 0.

At Providence—Warwick High 20, Classical High (Providence), 13.

NOTICE TO VOTERS.

Every citizen of Newport entitled to vote at the coming election on November 3 should be sure that his name is on the ward list of the ward wherein he resides.

The lists as corrected by the Board of Canvassers are now posted in three different places in each ward and all the ward lists are now posted on the illuminated board on Washington Square and also in the City Hall.

Many persons who were formerly taxed individually have been dropped from the tax book this year because of their business having been taxed. All persons conducting a business in a name other than their own, and who may be entitled to vote, should be sure that their names are on the lists.

All persons who may be entitled to vote and whose names are not on the lists, and all persons who have changed their addresses since the last election, should notify the City Clerk at once.

Per order of the Board of Canvassers.

F. N. FULLERTON,
City Clerk.

Glenwood

The Range that "Makes Cooking Easy"

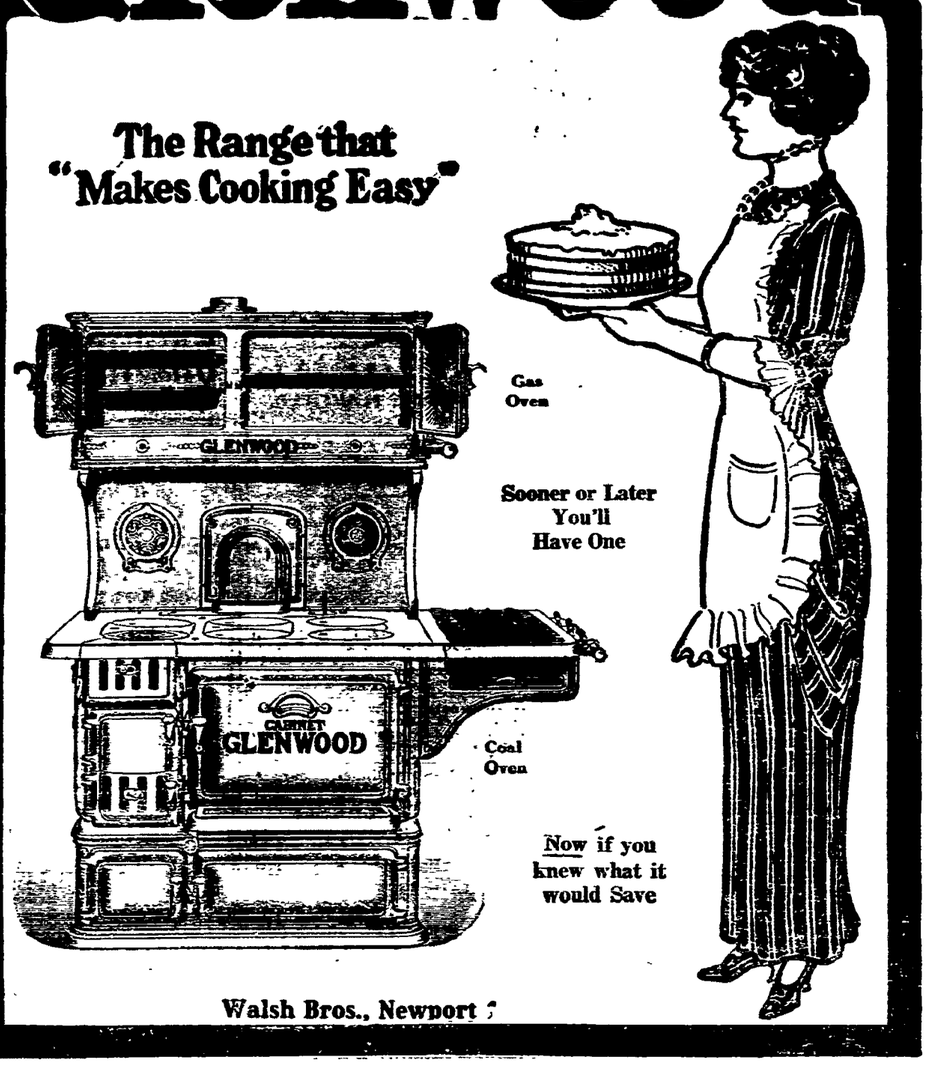

Sooner or Later You'll Have One

Now if you knew what it would Save

Walsh Bros., Newport

HOUSEHOLD RANGES.

We have taken over the agency for Household Ranges formerly handled by the J. F. Marden Co. All orders for repair parts for these Ranges will have prompt attention.

J. T. O'Connell.

89 Long Wharf. Tel. 2220.

Bulbs Bulbs

Now is the time to plant Spring Flowering bulbs. Notwithstanding the general conflict in Europe, our stock arrived from Holland as usual:

HYACINTHS,	TULIPS,	DAFFODILS.
NARCISSUS,	CROCUS,	SCILLAS.
SNOWDROPS.	FREESIAS,	JONQUILS.

Wm. B. Scott & Co.,

TELEPHONE 1046. 8-10 BROADWAY

JUST RECEIVED.

The New Kodak Juniors,

2 Sizes From $7.50 to $11.00

Come in and get a copy of the 1914 KODAK CATALOGUE.

GEORGE H. CHASE. 33-35 Broadway

CROCKETT'S VARNISHES

For Every Purpose!

Waterproof Floor Finish that is a tough, elastic varnish for finishing floors. Can be washed with soap and water and heel marks do not show white, will not spot, crack or blister.

Amberline is the best interior finish on the market for the price, pale easy working and will give satisfactory results. Will dry over night and can be rubbed and polished.

S. W. Coggeshall, 201 Thames St.

FOR TAXICABS PHONE 100.

PACKARD & CADILLAC LANDAULET & TOURING CARS.

CENTRAL GARAGE 26-34 Church St

Imitation Shell

SUN GLASSES,

$1.25.

Extra Fine Quality

Prism Binoculars

$20.00.

WM. J. CARR,

Registered Optometrist.

139 Thames St. Phone 9845.

M. BIESEL.

Embroideries, Stamped Goods

And all Materials, Yarns, Wool, Hand-Made Knit and Crochet Goods, Toys, Dolls, Notions, Stamping, Plaiting and Pinking, Beads.

160 BELLEVUE AVENUE.

PICTURES REFRAMED

Old Frames Regilded.

Fine Imported Prints

WISEMAN,

112 BELLEVUE AVENUE.

THE HIGHEST PRICES PAID

For old metal, copper, brass, lead, zinc and iron. Old automobiles and rubber.

M. T. LEARY. 51 Kingston Ave. Phone

JAMES M. MEIKLE,

CONTRACTOR.

Mason, Plastering, Tile Work, Brick Work, Cement.

44 Morton Ave. Phone 1113.

THOMAS MAGUIRE,

MASON CONTRACTOR.

All kinds of stone work, Brick laying. Expert on Drains.

Plastering. Cement Work.

25 Dean Ave. Tel. 1174.

J. JOSEPH M. MARTIN,

MASON CONTRACTOR.

17 Carroll Avenue

Mason Work in all its Branches.

Brick Work. Cement Work. Tiling

HOTELS AND RESTAURANTS.

HOTEL AQUIDNECK.

New Modern Suites with BATHS.
UNDER NEW MANAGEMENT.
Dinner De Luxe Served from 6 to 8:30
Music under personal direction of Prof. Adler.

A. ANTHONY. WM. H. BERGHMAN

SEA VIEW HOTEL

NEWPORT BEACH,
OPEN FOR BUSINESS.

Everything new and up-to-date. Bathing accommodations. Write or call at 236 Spring street. Employment Office. Furnished rooms and light housekeeping. Telephone 9804.

ANTHONY CAPPUCCILLI, Prop.

Clifton House,

115 Bellevue Avenue.

AMERICAN AND EUROPEAN PLAN.

Tel. 9806.

C. O. BERGHMAN, Prop.

STOVES, STOVES.

We have a large assortment of New and Second-Hand Heating Stoves from $2.00 up.

Oil Stoves, Gas Heaters and Radiators. All kinds of Stove Pipe and repair parts for any stove or range. An experienced man to put up your stove at low price.

THE I. X. L. CO.,

124 and 126 Broadway.

W. W. W. Guaranteed Rings

With guaranteed settings ARE INSURED AGAINST LOSS OF STONES. If a stone comes out and is lost, I will replace it, FREE.

These rings are of solid gold, set with the various birthstones and, nothwithstanding the insurance clause, cost no more than ordinary rings.

PRICE $1.50 UP.

SIMPSON,

32 FRANKLIN STREET.

Phone 2757.

Carriers of the Daily News are forbidden to roll or twist papers and throw them upon premises; are not allowed to have other boys with them without permission, and have no papers to sell.

TRAVELLERS' DIRECTORY.

Fall River Line.

TO

NEW YORK

STEAMERS

PROVIDENCE AND PRISCILLA.

Lv. Long Wharf, Newport, daily 9:25 P. M., due New York 7:00 A. M.

Meal service a la carte.

NEW ENGLAND STEAMSHIP CO.

Wickford Line.

STEAMER GENERAL

Lv. NEWPORT, LONG WHARF.
(Week Days).

Lv Newport (L'g wh)	Due New York (G.C.Ter.)	Lv New York (G.C.Ter.)	Due Newport (L'g wh)
10:10 a.m.	4:11 p.m.	12:00 n't	7:25 a.m.
1:10 p.m.	7:11 p.m	4:41 a.m.	12:55noon
4:05 p.m.	11:24 p.m.	10:02 a.m.	3:55 p.m.
7:15 p.m.	*d7:39 a.m.	1:02 p.m.	6:50 p.m.
		a5:33p.m.	a11:05p.m.

SUNDAYS.

a12:00 n't a7:15 a.m.

* Except Mondays.
d New London (Norwich) line (until Oct. 31 inclusive.)
aDiscontinued after Oct. 31.

Tickets, etc., at City ticket office 229 Thames St. and at wharf office, C. C. Gardner, Agent, Newport, R. I.

JAMESTOWN & NEWPORT FERRY CO.

FOOT OF MILL STREET.

In Effect Sept. 8, 1914.

Subject to Change Without Notice. Connecting with Sea View R. R., to Narragansett Pier, Wakefield, Wickford, East Greenwich, Rocky Point and Providence.

In Effect Sept. 8, 1914.

Leave Newport for Jamestown and Saunderstown—6:30, 7:30, 8:30 mail, 9:30, 10:30 mail, 11:30, a. m., 12:30, 1:30, 2:30 mail, 3:30, 4:30, 5:30 mail, a6:30, 7:30, 8:50, b10:00, b11:00 p. m.

Leave Jamestown for Newport—6:00, 7:00, 8:00, 9:00 mail, 10:00, 11:00, a. m., 12:00m. mail, 1:00, 2:00 3:00 mail, 4:00, 5:00, 6:00 mail, 7:00, 8:20, b9:20, b10:20 p. m.

Leave West Jamestown for Saunderstown—7:05, 8:05, 9:05, 10:05, 11:05, a. m., 12:05, 1:05, 2:05, 3:05, 4:05, 5:05, 6:05, c7:05 p. m.

Leave Saunderstown for West Jamestown—7:30, 8:30, 9:30, 10:30, 11:30 a. m., 12:30, 1:30, 2:30, 3:30, 4:30, 5:30, 6:30, c7:25 p. m.

a. Last trip through from Newport to Saunderstown till Sept. 30, then 5:30. The 8:20 P. M. week days and the 9:20 p. m. Sunday stop at Long Wharf to connect with New York boat.

b. Saturday nights only after Sept. 30.

c. Discontinued after Sept. 30.

Subject to change without notice.

N. Y. N. H. H. H. R. R. Office on Jamestown Wharf. Close at 7 P. M. Telephone 242 R. Tickets and Staterooms to all points.

WILLIAM B. GILL,
General Manager.

SHORT LINE

—TO—

PROVIDENCE

—VIA—

NEWPORT & PROVIDENCE RAILWAY

In effect Sept. 15, 1914.

A car will leave Washington Square Week Days at 7:40 a. m., making a close connection through to Providence by the way of Bristol, arriving at Union Station, Providence, at 9:30 a. m. The other trips through the day will remain the same, leaving Newport at 50 minutes past the hour until 5:50 p. m. Sundays connecting through to Providence leaving Newport each hour from 8:50 a. m. to 7:50 p. m.

S. W. TOWLE,
Superintendent.

Prov., Fall River & Newport S. B. Co.

Commencing Sept. 14.

Steamer leaves Newport for

PROVIDENCE

Week days 8:30 a. m. and 4 p. m. Returning leaves Providence 9:20 a. m. and 4 p. m.

H. E. WINDSOR, Supt.

Steamer New Shoreham

(Long Wharf.)

Leave for Block Island 11:15 a. m.; leave for Providence 5:00 p. m.

Why worry About Your Hair

Cuticura Soap Shampoos

And occasional use of Cuticura Ointment will clear the scalp of dandruff, allay itching and irritation, and promote hair-growing conditions.

Samples Free by Mail

Cuticura Soap and Ointment sold throughout the world. Liberal sample of each mailed free, with 32-p. book. Address "Cuticura," Dept. 19D, Boston.

RUSSIANS MEET WITH SUCCESS.

Fierce Battle Raging from Sambor to Jaroslau and Southward.

LONDON, Oct. 24.—Telegraphing from Vladimir, in the Russian Department of Volhynia, under date of Wednesday, the correspondent of the Times says: "A battle, which for numbers engaged and the bitterness of the fighting is probably one of the fiercest of the present war, is now raging on the line from Sambor along the River San to Przemysl and Jaroslau and then to the southward.

"It is difficult to get details, but it appears that the Austrians started the attack at Sambor, but were thrown back by vigorous Russian counter-attacks. Toward Jaroslau the Germans are co-operating with the Austrians, who took Jaroslau earlier in the fighting, but the Russians are now said to have re-captured the town."

AUSTRIAN MONITOR SUNK.

Many Russians Captured at Zarzecza and at Ivangorod.

LONDON, Oct. 24.—The official Austrian statement given at noon Friday is contained in a despatch from Vienna, by way of Amsterdam, to Reuter's Telegram Company. It says, "While yesterday in the battle south of Przemysl our heavy artillery had been especially active, severe fighting developed today on the banks of the lower San, where, at several points, we allowed the enemy to cross the river. These Russian forces have now been severely attacked by our troops and pressed against the river. At Zarzecza we captured over 1,000 Russians.

"Part of our troops suddenly appeared before Ivangorod and beat two Russian divisions. We captured 3,000 prisoners, one standard and 15 machine guns.

"Returning from a successful action on the River Save, our monitor Temes struck a mine and sunk. Thirty-three men are missing, but the others were saved."

LOCAL BRIEFS.

—Misses Amy L. and Helen Louise Varnum are at the La Forge Cottage for the winter.

—Mrs. Joseph Harriman, who has been guest of Mrs. John Hall McCullough in New York, will return to Newport today.

—General J. Fred Pierson has returned from New York. General and Mrs. Pierson will close their Newport residence next week.

—Chief Yeoman C. F. Flannery, U. S. N., and Mrs. Flannery, who were married recently in Fall River, are registered at the Hotel Navarre, New York.

—A dead deer was reported ashore on the beach at Mr. Mardsen J. Perry's Friday, and the matter was referred to the Board of Health, which handles such things.

—The work of moving the stable on the T. A. Lawton plat to the spot where the garden was located, thus putting it on that part of the estate which is to be reserved, is in process.

—During the work on Broadway the car company has been employing a man practically all the time to keep the tracks clear of stone. He was taken off Friday, and then a car went off the rails. It was soon replaced.

—An associate membership of the St. Joseph's Choir Association was formed Friday evening, with the following officers: President, Samuel C. Spencer; vice president, Miss Erna Conron; secretary and treasurer, Samuel A. Friend.

—Campaign posters are appearing in strange places, and some have not been allowed to remain in position 24 hours. Apparently the posting gang has not sought permission at all times when they desired to embellish private property.

—Mrs. Reginald C. Vanderbilt entertained at luncheon at the Gill cottage on Bellevue avenue Friday afternoon. Mrs. E. H. G. Slater gave a dinner at "Hopedene" and Mr. and Mrs. John Thompson Spencer entertained at "Althorpe" in the evening.

—Authority has been received to hold a special examination for one leading mason, one quarrman carpenter and one quarterman laborer, to supervise work on the new buildings at the Torpedo Station, which are to be built by the public works department.

—Messrs. Herman Podrat, Louis Lippitt, A. Edelson, Samuel Kosch and J. Friedson will represent the Newport Young Men's Hebrew Association at the annual meeting of the Associated Young Men's and Young Women's Hebrew Associations of New England, at Lawrence, Mass., Sunday.

—The Young People's Christian Service League of the Second Baptist Church held its monthly meeting Friday evening. The social committee provided as the chief feature a talk by Miss Kate L. Clarke of the Rogers High School on her experiences in Europe during the past summer. After the talk refreshments were served and games played.

—The war tax on ales, beers and malt liquors became effective Thursday night. Friday the brewers sent out notices to the wholesalers that they would be charged the amount of the additional tax, 60 cents a barrel, from date. The wholesaler is charging the extra to the retailer, who is looking for a way to put the tax on the consumer. This will probably be done by decreasing the size of glasses.

—Torpedo boat destroyers McCall, Burrows, Drayton, Trippe, Patterson, Ammen, Fanning, Beale, Jarvis, Jenkins, Jouett, Cassin and Cummings, with tender Panther, have arrived at Hampton Roads. The Tonopah and submarines D-2 and E-1 have arrived at the New York navy yard. Destroyers McDougal and Paulding are at Norfolk, and the Prairie at Tompkinsville, N. Y.

—The entertainment committee of Coronet Council, Royal Arcanum, has arranged for a ladies' night to be held after the next meeting of the Council, Friday, November 13. Last evening plans were made for delegations to accompany the grand regent on his annual visitations to Conanicut Council, Jamestown, Wednesday evening, November 11, and to Narragansett Council, Wickford, Wednesday evening, November 25.

—At the first concert of the Philharmonic Society for the present season, next Thursday evening, the Schroeder Trio of Boston will present a program interesting to music lovers. The trio is composed of Miss Hedwig Schroeder, pianist; Mr. Sylvain Noack, the second concertmaster of the Boston Symphony Orchestra, violinist, and Mr. Alwin Schroeder, violoncellist, long the solo 'cellist of the Boston Symphony Orchestra and of the Kneisel Quartet.

JAMES M. MEIKLE,
CONTRACTOR.
Mason, Plastering, Tile Work, Brick Work, Cement.
44 Morton Ave. Phone 1113.

TO AVOID EXTRA SESSION.

Changes of Method Necessary in Order to Push Supply Bills Through.

Borah Asks Embarrassing Questions—Lewis Has Mannerisms—Lippitt Provokes Democrats.

[Washington correspondence of the News.]

WASHINGTON, Oct. 23.—"If we get the appropriation bills through the next session so as to avoid an extra session of the Sixty-fourth Congress we will not be able to take up any other business, and, what is more, we will have to curtail the usual two weeks' Christmas holiday adjournment." That opinion was expressed by Speaker Clark. "The regular session will not begin until the seventh of December," he continued, "which takes off nearly a week. If there are two weeks' recess it will leave little time before the fourth of March to pass all the bills." And yet every effort will be made to get these supply bills through in order to have several months' recess next summer.

In order to accomplish this result several changes in methods will have to be made. The committees handling these big supply bills will have to report them as appropriations and not as legislative measures changing law, raising salaries and creating new offices. Otherwise the parliamentary debates will occupy much of the time of the session. Then the House will have to refrain from partisan political debate and attend strictly to business. Even then it will be a close shave, as the Senate can talk any bill to death.

Before the days of the Panama canal steamers and consequent Congressional junkets to the isthmus the committee on appropriation would meet in November at Washington and get the bills under way. This time is now spent more pleasantly on a trip to the canal zone, which the committee takes to inspect the canal and see what appropriations are necessary for its maintenance.

Senator Borah has a habit of asking embarrassing questions at times. For instance when the Smith cotton amendment was under discussion he called attention to the report that if the amendment should be incorporated in the emergency revenue bill the President would veto it. He asked if the Democratic members had any information on the subject. Of course they did not have any which they wished to give publicly, but there were quite a number of Democratic leaders who know that Mr. Wilson would veto any bill with the proposed cotton provision. Several had so told their friends in private conversatin.

Senator James Hamilton Lewis has mannerisms and acknowledges it. "Where would we be if we did not have our mannerisms which distinguish us from our fellows?" he asked. He went on to say that every man is entitled to mannerisms so long as they do not intrude upon the rights of others.

During a debate on the leasing bill Senator Norris of Nebraska told about visiting a town in Washington state near which was a magnificent water power which was not used, although the people made electric light by burning coal.

"Why don't you make use of that water power?" asked Norris.

"Jim Hill owns all the water power sites between here and the river," was the reply.

"And yet," Norris told the Senate "there was not a Hill railroad within 50 miles of the town." He thought the water power sites had better be held by the general government.

Somehow Senator Lippitt of Rhode Island cannot enter into a Senate debate without provoking the Democrats to severe language. The emergency tariff act gave Lippitt a chance and he began criticising it. It was not long before he had Stone of Missouri and Williams of Mississippi in a hostile moot, Stone going so far as to say that Lippitt was simply "a waster of time of the Senate and conveyed no information by his remarks." Williams was not quite so unparliamentary, but he was almost as severe.

During the political debates at the close of the session there has been a deal of talk by the Republicans concerning the one term pledge of the Democratic platform. They frequently asked the Democrats if that pledge was to be kept. This rather amused the Democrats, for they feel sure that the Republicans would like nothing better than some other Democratic candidate than Woodrow Wilson. Besides it is well known that the people will not pay any attention to the cry about failure to keep platform pledges unless that failure touches them somewhat closely.

Arthur W. Dunn.

HER SIXTH CHILD.

A Son Born to Queen Victoria of Spain This Morning.

MADRID, Oct. 24, via Paris.—A son was born to Queen Victoria of Spain this morning.

The Queen of Spain is a granddaughter of the late Queen Victoria of England. The son born today is her sixth child, the others being three sons and two daughters.

Imitation Shell
SUN GLASSES,
$1.25.
Extra Fine Quality
Prism Binoculars
$20.00.
WM. J. CARR,
Registered Optometrist.
139 Thames St. Phone 9845.

M. BIESEL.
Embroideries, Stamped Goods
And all Materials, Yarns, Wool, Hand-Made Knit and Crochet Goods, Toys, Dolls, Notions, Stamping, Plaiting and Pinking, Beads.
160 BELLEVUE AVENUE.

ALMOST TAKEN A CAPTIVE.

Soldiers from Warsaw Say Emperor Was on Field of Battle.

LONDON, Oct. 24.—The Petrograd correspondent of the Central News sends the following: "Soldiers from the Warsaw front say that Emperor William was personally on the field of battle. He was almost taken a captive, barely escaping by automobile."

ZEPPELINS SUPPORT GERMANS.

Battle at Nieuport and Dixmude Most Violent of the War.

LONDON, Oct. 24.—A private Berlin despatch, according to the correspondent of the Central News at Copenhagen, states that the battle raging between Nieuport and Dixmude is the most violent and the most important engagement of the entire war. It adds that Zeppelins are said to have given the Germans considerable support.

GERMANS TO LEAVE ANTWERP.

Tremendous Explosion Heard on the Belgian Coast.

ROTTERDAM, via London, Oct. 24.—According to a report from Flushing, published in the Nieuwe Courant, a tremendous explosion was heard at 7:30 Friday night on the Belgian coast, followed by another at 8 o'clock. The coast guards think the pier at Zeebrugge was blown up.

It is reported here that the Germans are preparing to leave Antwerp and that the German officers' wives have been ordered to leave Brussels within 48 hours.

WOUNDED SOLDIERS ON BOARD.

French Ship Marie Henriette Ashore Near Cape Barfleur.

LONDON, Oct. 24.—French ship Marie Henriette, with wounded soldiers on board, is ashore near Cape Barfleur, 16 miles east of Cherbourg, according to a telegram received here from Lloyds signal station at Cowes, Isle of Wight. S. O. S. signals from her have been received at the wireless station at Niton, Isle of Wight. A French ship is standing by the Marie Henriette. At last reports all her lights were out.

THE S-90 CREDITED WITH FEAT.

The Takachiho Thought to Have Been Torpedoed by It.

TOKIO, Oct. 24.—It is officially announced that the navy department now believes Japanese cruiser Takachiho, which was sunk in Kiao Chau harbor October 17 was torpedoed by German torpedo boat destroyer S-90. Previous official announcement had it that the cruiser had been sunk by a mine, but German and Chinese report credited the S-90 with the feat.

SCHOOL FOOTBALL.

At Providence—Hope High (Providence 6, Cranston High 0.

At Woonsocket—Pawtucket High 11, Woonsocket High 0.

At Providence—Technical High (Providence) 25, East Providence High 0.

At Providence—Warwick High 20, Classical High (Providence), 13.

NOTICE TO VOTERS.

Every citizen of Newport entitled to vote at the coming election on November 3 should be sure that his name is on the ward list of the ward wherein he resides.

The lists as corrected by the Board of Canvassers are now posted in three different places in each ward and all the ward lists are now posted on the illuminated board on Washington Square and also in the City Hall.

Many persons who were formerly taxed individually have been dropped from the tax book this year because of their business having been taxed. All persons conducting a business in a name other than their own, and who may be entitled to vote, should be sure that their names are on the lists.

All persons who may be entitled to vote and whose names are not on the lists, and all persons who have changed their addresses since the last election, should notify the City Clerk at once.

Per order of the Board of Canvassers.

F. N. FULLERTON,
City Clerk.

PICTURES REFRAMED
Old Frames Regilded.
Fine Imported Prints
WISEMAN,
112 BELLEVUE AVENUE.

THE HIGHEST PRICES PAID
For old metal, copper, brass, lead, zinc and iron. Old automobiles and rubber.
M. T. LEARY. 51 Kingston Ave. Phone

Glenwood
The Range that "Makes Cooking Easy"
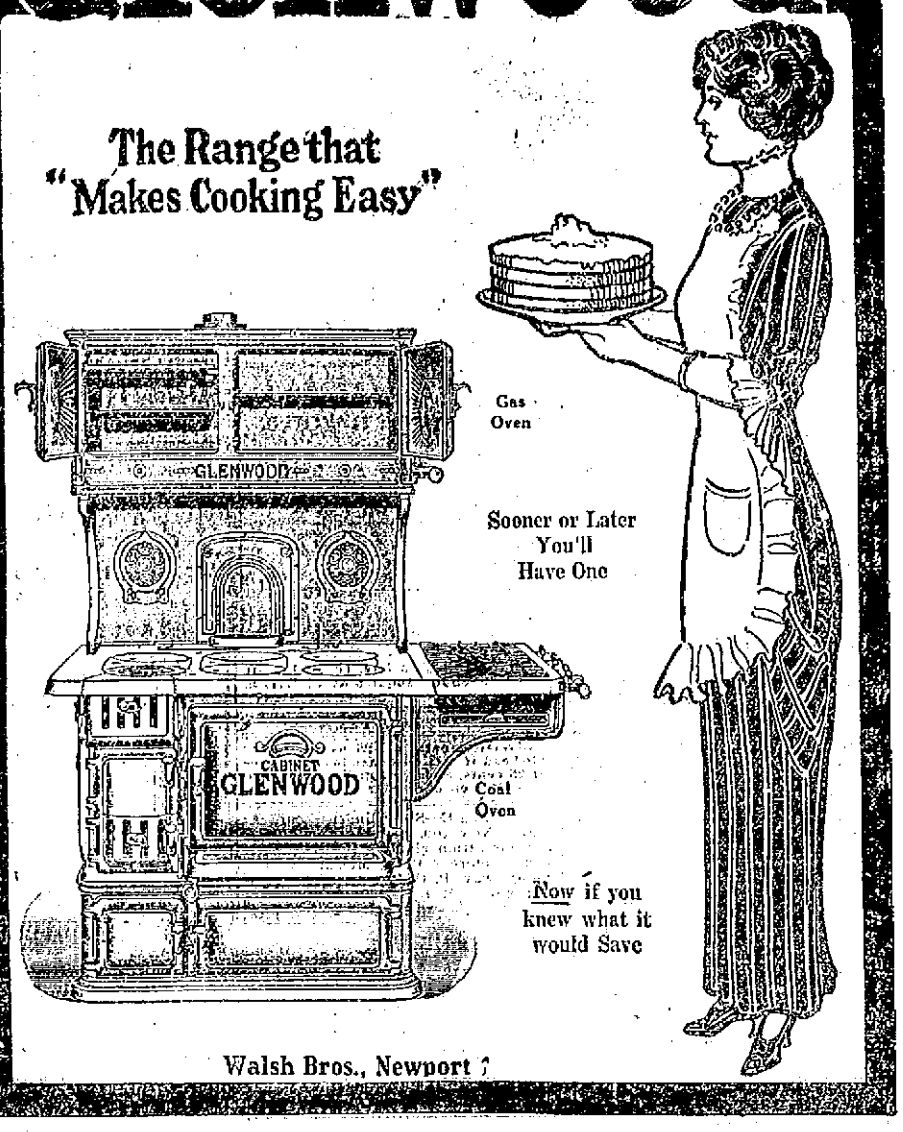

Sooner or Later You'll Have One
Now if you knew what it would Save
Walsh Bros., Newport

HOUSEHOLD RANGES.
We have taken over the agency for Household Ranges formerly handled by the J. F. Marden Co. All orders for repair parts for these Ranges will have prompt attention.
J. T. O'Connell,
89 Long Wharf. Tel. 2220

Bulbs Bulbs
Now is the time to plant Spring Flowering bulbs. Notwithstanding the general conflict in Europe, our stock arrived from Holland as usual:

HYACINTHS,	TULIPS,	DAFFODILS.
NARCISSUS,	CROCUS,	SCILLAS.
SNOWDROPS.	FREESIAS,	JONQUILS.

Wm. B. Scott & Co.,
TELEPHONE 1046. 8-10 BROADWAY

JUST RECEIVED.
The New Kodak Juniors,
2 Sizes From $7.50 to $11.00
Come in and get a copy of the 1914 KODAK CATALOGUE.
GEORGE H. CHASE, 33-35 Broadway

CROCKETT'S VARNISHES
For Every Purpose!
Waterproof Floor Finish that is a tough, elastic varnish for finishing floors. Can be washed with soap and water and heel marks do not show white, will not spot, crack or blister.
Amberline is the best interior finish on the market for the price, pale easy working and will give satisfactory results. Will dry over night and can be rubbed and polished.
S. W. Coggeshall, 201 Thames St.

FOR TAXICABS PHONE 100.
PACKARD & CADILLAC LANDAULET & TOURING CARS.
CENTRAL GARAGE 26-34 Church St

THOMAS MAGUIRE,
MASON CONTRACTOR.
All kinds of stone work, Brick laying. Expert on Drains.
Plastering. Cement Work.
25 Dean Ave. Tel. 1174.

J. JOSEPH M. MARTIN,
MASON CONTRACTOR.
17 Carroll Avenue
Mason Work in all its Branches.
Brick Work. Cement Work. Tiling

HOTELS AND RESTAURANTS.

HOTEL AQUIDNECK.
New Modern Suites with BATHS.
UNDER NEW MANAGEMENT.
Dinner De Luxe Served from 6 to 8:30
Music under personal direction of Prof. Adler.
A. ANTHONY. WM. H. BERGHMAN

SEA VIEW HOTEL
NEWPORT BEACH,
OPEN FOR BUSINESS.
Everything new and up-to-date. Bathing accommodations. Write or call at 236 Spring street, Employment Office. Furnished rooms and light housekeeping. Telephone 9804.
ANTHONY CAPPUCCILLI, Prop.

Clifton House,
115 Bellevue Avenue.
AMERICAN AND EUROPEAN PLAN.
Tel. 9808.
C. O. BERGHMAN, Prop.

STOVES, STOVES.
We have a large assortment of New and Second-Hand Heating Stoves from $2.00 up.
Oil Stoves, Gas Heaters and Radiators. All kinds of Stove Pipe and repair parts for any stove or range. An experienced man to put up your stove at low price.
THE I. X. L. CO.,
124 and 126 Broadway.

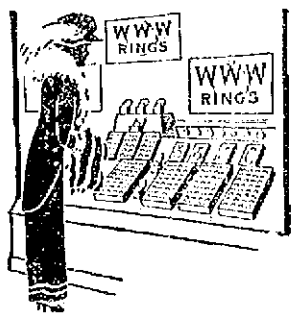

W. W. W. Guaranteed Rings
With guaranteed settings ARE INSURED AGAINST LOSS OF STONES. If a stone comes out and is lost, I will replace it, FREE.
These rings are of solid gold, set with the various birthstones and, nothwithstanding the insurance clause, cost no more than ordinary rings.
PRICE $1.50 UP.
SIMPSON,
32 FRANKLIN STREET.
Phone 2757.

Carriers of the Daily News are forbidden to roll or twist papers and throw them upon premises; are not allowed to have other boys with them without permission, and have no papers to sell.

TRAVELLERS' DIRECTORY.

Fall River Line.
TO
NEW YORK
STEAMERS
PROVIDENCE AND PRISCILLA,
Lv. Long Wharf, Newport, daily 9:25 P. M., due New York 7:00 A. M.
Meal service a la carte.
NEW ENGLAND STEAMSHIP CO.

Wickford Line.
STEAMER GENERAL
Lv. NEWPORT, LONG WHARF,
(Week Days).

Lv Newport (L/g wh)	Due New York (G.C.Ter.)	Lv New York (G.C.Ter.)	Due Newport (L/g wh)
10:10 a.m.	4:11 p.m.	12:00 n't	7:25 a.m.
1:10 p.m.	7:11 p.m.	4:43 a.m.	12:55noon
4:05 p.m.	11:24 p.m.	10:02 a.m.	3:55 p.m.
7:10 p.m.	*d7:30 a.m.	1:02 p.m.	6:50 p.m.
		a5:33p.m.	a11:05p.m.

SUNDAYS.
a12:00 n't a7:15 a.m.
* Except Mondays.
d New London (Norwich) line (until Oct. 31 inclusive.)
a Discontinued after Oct. 31.
Tickets, etc., at City ticket office 320 Thames St. and at wharf office, C. C. Gardner, Agent, Newport, R. I.

JAMESTOWN & NEWPORT FERRY CO.
FOOT OF MILL STREET.
In Effect Sept. 8, 1914.
Subject to Change Without Notice.
Connecting with Sea View R. R., to Narragansett Pier, Wakefield, Wickford, East Greenwich, Rocky Point and Providence.
In Effect Sept. 8, 1914.
Leave Newport for Jamestown and Saunderstown—6:30, 7:30, 8:20 mail, 9:30, 10:30 mail, 11:30, a. m., 12:30, 1:30, 2:30 mail, 3:30, 4:30, 5:30 mail, a6:30, 7:30, 8:50, b10:00, b11:00 p. m.
Leave Jamestown for Newport—6:00, 7:00, 8:00, 9:00 mail, 10:00, 11:00, a. m., 12:00m. mail, 1:00, 2:00 3:00 mail, 4:00, 5:00, 6:00 mail, 7:00, 8:20, b9:20, b10:30 p. m.
Leave West Jamestown for Saunderstown—7:05, 8:05, 9:05, 10:05, 11:05, a. m., 12:05, 1:05, 2:05, 3:05, 4:05, 5:05, 6:05, c7:05 p. m.
Leave Saunderstown for West Jamestown—7:30, 8:30, 9:30, 10:30, 11:30 a. m., 12:30, 1:30, 2:30, 3:30, 4:30, 5:30, 6:30, c7:35 p. m.
a. Last trip through from Newport to Saunderstown till Sept. 30, then 5:30. The 8:20 P. M. week days and the 9:20 p. m. Sunday stop at Long Wharf to connect with New York boat.
b. Saturday nights only after Sept. 30.
c. Discontinued after Sept. 30.
Subject to change without notice.
N. Y. N. H. & H. R. R. Office on Jamestown Wharf. Close at 7 P. M. Telephone 242 R. Tickets and Staterooms to all points.
WILLIAM R. GILL,
General Manager.

SHORT LINE
—TO—
PROVIDENCE
—VIA—
NEWPORT & PROVIDENCE RAILWAY
In effect Sept. 15, 1914.
A car will leave Washington Square Week Days at 7:40 a. m., making a close connection through to Providence by the way of Bristol, arriving at Union Station, Providence, at 9:30 a. m. The other trips through the day will remain the same, leaving Newport at 50 minutes past the hour until 5:50 p. m. Sundays connecting through to Providence leaving Newport each hour from 8:50 a. m. to 7:50 p. m.
—S. W. TOWLE,
Superintendent.

Prov., Fall River & Newport S. B. Co.
Commencing Sept. 14.
Steamer leaves Newport for
PROVIDENCE
Week days 8:30 a. m. and 4 p. m. Returning leaves Providence 9:20 a. m. and 4 p. m.
H. E. WINDSOR, Supt.

Steamer New Shoreham
(Long Wharf.)
Leave for Block Island 11:15 a. m.; leave for Providence 5:00 p. m.

Why worry About Your Hair

Cuticura Soap Shampoos
And occasional use of Cuticura Ointment will clear the scalp of dandruff, allay itching and irritation, and promote hair-growing conditions.
Samples Free by Mail
Cuticura Soap and Ointment sold throughout the world. Liberal sample of each mailed free, with 32-p. Book. Address "Cuticura," Dept. 19B, Boston.

Take the easi- stand shortest ay to sell, rent, re or to have our wants lled. Tele- hone Daily ews, 17 or 908. Push the utton and we'll the rest.

SITUATIONS WANTED.

vertisements of 25 words under head if set close are inserted once 5 cents, and 10 cents for each time after on one order.

ANTED—By a competent woman a as cook in private family. No work. Address Box 56, Daily Office.

UNG LADY would like position as amon, would travel. Address all unications to Postoffice Box 44.

ANTED—Situation by girl to do ral housework, no cooking. Apply illey avenue.

ANTED—Situation by a first-class Colored. Address 59 Pond Ave.

PRACTICAL NURSE

come well recommended by pa- s and doctors. 25 years' experi- Confinement a specialty. Terms nable. Mrs. T. W. Spence, 11 avenue.

ANTED—Place for a boy of 13, to ork for his board, and go to school. ing to do anything. Address Box Daily News Office.

HELP WANTED.

vertisements of 25 words under head if set close are inserted once 5 cents, and 10 cents for each time after on one order.

ANTED—Young lady as assistant keeper and cashier. Address Box Daily News Office.

ANTED—High class man to sell shrubs, roses, vines, berry bush- bulbs, etc. Good wages. Perma- Exclusive territory. Brown hers, Nurseries, Rochester, New

ANTED—Large wholesale house opening for active, honest man over ears of age to travel in state of le Island. Experience not neces- but must furnish good references rding character. Steady position; chance for promotion; $60 a month expenses and 5 per cent extra com- ion on sales. Give names of at 3 references. Address Sales Man- Robinson, 58 Beverly St., Boston.

ANTED—Girl for general house t. Apply at 17 Malbone road.

OD PAY. Light work. Do you it? If so, be our representa- Write us quick. C. R. Burr & Nurserymen, Manchester, Conn.

ANTED—A competent kitchen- Apply, after seven o'clock, at ld Beach road.

ANTED—Good plain cook. Refer- s required. Apply to Miss Sayer, Touro street, between 5 and 7 P. M. upper bell.

GENERAL WANTS.

vertisements of 25 words under head if set close are inserted once 5 cents, and 10 cents for each time after on one order.

PIANO TUNING,
PIANOS—PLAYER PIANOS.
PH WOOD, 30 High St. Tel. 1464.

YOUR MONEY
go much farther if you realize the e of good Pies, Cake, Doughnuts, s, Buns, Cookies, Cream Puffs, Nut m and Home-Made Bread. All ly nutritious food. 25 cents will buy t of it? No matter who you are it pay you to come directly to the Food Bakery at 489 Thames street.
ISLAND HOME BAKERY,
C. MATTER, Prop.

LOST AND FOUND.

vertisements of 25 words under head if set close are inserted once 5 cents, and 10 cents for each time after on one order.

OST—Crank handle to auto, be- n Long wharf and Avenue. Re- to Black's Garage.

EMPLOYMENT OFFICES.

mployment Bureau.
Mrs. N. McMahon,
21 JOHN STREET.
eil trained male and female help. ct attention given to orders left his bureau. Tel. 945.

MRS. WELCH.
Employment Office.
265 Thames Street.
Orders taken for
IGLISH MUFFINS, CRUMPETS, HOME MADE DOUGHNUTS.

MRS. HODGSON,
TELLIGENCE OFFICE
47 FAREWELL STREET,
el. 788. Newport, R. I.

NOTICE!

This is the time to Spray Elm Trees for the Elm Leaf Beetle. All orders promptly attended to.

Oscar Schultz,
18 Broadway.
Tel. 151.

$25 REWARD.

HE DR. BATES SANATORIUM OF JAMESTOWN, R. I., HERE- OFFERS A REWARD FOR THE REST AND CONVICTION OF THE RSON OR PERSONS WHO STOLE ME FORTY HUBBARD SQUASHES OM THE SANATORIUM GAR- NS ABOUT TWO WEEKS AGO.
W. LINCOLN BATES, SUPT.

S ENGINEER OFFICE, Newport, Oct. 2, 1914. Proposals will be ved here till Nov. 2, 1914, at 11 a. for purchase of Str. Cora: wooden single screw; length 139 ft. 8 in.; m 22 ft. 3 in.; depth 8 ft. 6 in.; for- ly a yacht. Vessel may be seen at harbor; full particulars on appli- ion. JOHN MILLIS, Col., Engrs.

FOR RENT, ROOMS AND BOARD.

Advertisements of 25 words under this head if set close are inserted once for 25 cents, and 10 cents for each time thereafter on one order.

FURNISHED ROOMS TO LET.
Meals If Desired.
Modern Improvements.
Prospect House, 22 Prospect Hill St.

TO LET—Stable rear 21 Green street, suitable for garage or storage room. Price $15 per month. Telephone 1189.

TO LET—Third-floor tenement, 16 Bay View avenue; five rooms and bath, hot and cold water. Private piazza and cellar. $18 per month. Call between 4 and 9 P. M.

TO LET—Half house on Rhode Island avenue, with all improvements and newly decorated. Call between 9 A. M. and 4 P. M., 16 Bay View avenue.

TO LET—Two nicely furnished rooms, in a private family, all conveniences; a few minutes walk from Government landing. Address Box 36, Daily News Office.

TO LET—Tenement of four rooms, toilet and gas. Rent reasonable. Upstairs. Apply 50 Dixon street.

FURNISHED TENEMENT at 104 Prospect Hill street for light housekeeping. Apply 28 Weaver avenue.

TO LET—Furnished cottage of 8 rooms, near Training Station; reasonable. Address Box G, Daily News Office.

TO LET—A cozy apartment, completely furnished for housekeeping. Telephone 1467.

TO LET—Tenement opposite Equality Park. Eight rooms and bath. $25 a month. John Nelson.

TO LET—Two rooms, unfurnished, with use of kitchen, located on Bath road. Man and wife preferred. Address Box 26, Daily News Office.

FOR RENT—A handsome nine-room cottage on the Point, with beautiful large grounds. Address Box 32, Daily News Office.

FOR RENT—A large apartment of seven rooms, with all modern conveniences. Address Box 47, Daily News Office.

TO LET—Lower tenement 21 Green street. J. A. Barker. Tel. 1189.

FOR RENT—On Thames street Barker block, upper tenement of 6 rooms and bath. J. A. Barker. Tel. 1189.

FOR RENT—Over Shoe Factory, 340 Thames street, tenement, 7 rooms and bath. Possession about Oct. 1. J. A. Barker. Tel. 1189.

TO LET—Nine-room cottage, 54 Warner street, with all modern improvements; hot water heat. Also seven-room cottage, all improvements. Apply 25 Newport avenue.

TO LET—Two or three very pleasant furnished rooms for housekeeping; all improvements; including heat, piazza overlooking harbor. Central, 33 Corne street.

TO LET—Newly furnished rooms with bath, $2.50 to $5.00 per week. Also bedroom and kitchen for light house keeping. Mrs. White, 1014½ Broadway. Tel. 2102.

TO LET—A tenement at Bartlett court, off Broadway. Apply at 16 Pond avenue.

TO LET—Small tenement, five rooms, 22½ Pelham, first floor. Apply to Eugene C. O'Neill.

FOR RENT—Nine room cottage and garage, 17 Clinton avenue, modern improvements, will rent garage separately if desired. Inquire of W. H. Preble, 325 Broadway.

TO LET—Nicely furnished rooms for light housekeeping. Reasonable for the winter. Apply 62 Prospect Hill street.

TO LET—Furnished rooms. All improvements. Reasonable. 10 Barney St.

TO RENT—Apartment of three nice furnished rooms for light housekeeping, with bath, gas and heat. Reasonable rent, to a permanent family. 321 Dearborn street.

ONE OR TWO FURNISHED ROOMS for light housekeeping. Gas, light, heat, bath and laundry; also phone. Location central. Mrs. Hayse, 21 Mann avenue.

TO LET—Four-room furnished apartment and six-room furnished cottage, with all modern improvements. Apply at Stoneman's Furniture Store.

IN PRIVATE HOME—A newly furnished front room suitable for two gentlemen. Also rooms for light housekeeping. All modern conveniences. Apply 7 Gidley street, Mrs. Murgatroyd.

DeLANGIE COTTAGE,
9 Rhode Island Avenue.
Reasonable terms for board and rooms.
Tel. 1529.

NASON COTTAGE,
26 MILL STREET.
Reasonable terms for board and room.

THE MACPHIE COTTAGE,
106 Church Street.
..FIRST-CLASS BOARDING HOUSE..
Terms Reasonable.
Telephone 1722.

Newport Window and House Cleaning Co.
MAX POTYKEWIZ, 22 Frank St.
General Cleaning Contractors.
Residences a specialty.
Office over 64 Thames St. Tel. 9847.

Heating Apparatus, Electric Wiring, Gas Fitting, Electric Bells.

Philip F. Conroy,
181 THAMES STREET,
Phone 817.

THE RED CROSS ARRIVES.

Four of Her Crew in the Brig for Fighting on the Way Over.

NEW YORK, Oct. 24.—Steamer Red Cross, which sailed from New York early in September with 154 American nurses and doctors for European battlefields, reached port today, with four members of her crew confined in the brig for fighting on the way over. Rear Admiral Aaron Ward, U. S. N., retired, who went aboard the Red Cross at Falmouth as the head of the expedition, said that ill-feeling had existed among members of the ship's crew both on the voyage over and back, and that quarrels were frequent. Once in a while he said the men came to blows. The fighting occurred between the white and negro members of the crew, which were picked up at short notice in New York. The men in the brig were all white and were charged with insubordination. The particular offense attributed to them was a fight with negroes for the possession of some chicken.

The Red Cross, according to Admiral Ward, had a ticklish time after she left Rotterdam dodging mines in the English channel and had one narrow escape.

FOR SALE.

Advertisements of 25 words under this head if set close are inserted once for 25 cents, and 10 cents for each time thereafter on one order.

FOR SALE—Thirty 8 weeks old pigs, from prize stock. J. J. Donovan, Easton Stable, West Broadway.

FOR SALE—Catboat, 20 ft. 9½ ft. wide; engine 7½ horsepower. Good condition. Apply Cobbler shop, Jamestown Ferry Wharf.

FOR SALE—Guernsey heifer, with first calf. Gentle. E. N. Tefft, Jamestown.

FOR SALE—Indian twin cylinder motorcycle. In good condition. Price reasonable. Apply Warren Cottage Garage, Ward avenue.

SIDEWALK ELEVATOR for sale, an elevator of a thousand pounds capacity, platform 35x78 inches. Price very low. Apply at Daily News counting room.

FOR SALE. Two marble mantels, one prettily carved and in perfect order. Will be sold for $5 and $10 respectively. Address Box E, Daily News Office.

FOR SALE—Positively new household furniture. All this week, from 3 to 4 P. M., at 20 Warner street. M. Ball.

FOR SALE—A few of my pedigreed Rhode Island red hens. Can't be beat as layers; also few 6 month cockerels. A. Allan, Jr., Beacon street. Tel. 2637.

TYPEWRITERS—Second-hand Remingtons $23, rebuilt $28; second-hand Underwoods $37, rebuilt $40 to $48. One Remington $15. Williams's School, corner Spring and Cannon streets. Tel. 2142.

FOR SALE—Building lots on the Cummings road on easy terms; by J. L. Cummings, 130 Thames street.

FOR SALE—Six sacks of hemlock and spruce kindlings; dry and of uniform length, delivered in town one dollar ($1.00). Newport Coal Company.

AN EXCELLENT centrally located building lot for sale, about 2,500 feet of land. Thompson, 20 Bellevue avenue.

FOR SALE—Two lots, 50 by 133, on Russell avenue. Inquire at 26 Russell avenue.

AUTOMOBILES.

Advertisements of 25 words under this head if set close are inserted once for 25 cents, and 10 cents for each time thereafter on one order.

FOR SALE—Six-cylinder car, A1 shape. New top, new Goodyear tires. Demonstration gladly given. $400.00, if sold before 2 P. M. Monday. Owner going away. P. O. Box 317, Tel 9077, Jamestown, R. I.

PEACE TREATIES SHED LIGHT ON DISPUTES.

Pittsburgh Men Urged to Work for Public Welfare.

Wilson Addresses Meeting in Celebration of Y. M. C. A. Movement.

PITTSBURGH, Oct. 24.—Peace commission treaties of the kind negotiated between the United States and many foreign countries were spoken of by President Wilson here today as the means for shedding light "on disputes which will make the use of force unnecessary." The President predicted that after international disputes have been discussed for a year, as provided in these treaties, cannon will not be found necessary to settle them.

The President addressed a mass meeting in celebration of the seventieth anniversary of the Young Men's Christian Association movement and dwelt on the lessons of Christianity, urging young men to be progressive and work for the public welfare.

The President left for Washington at 1:15.

President Wilson had let it be known that his visit would be of a non-political character, therefore he was to see no visitors during his short stay here and no public receptions had been arranged.

While the President's train arrived here at 8:35, he was not officially in the city until he presented himself at Exposition hall at 11 o'clock, where he was scheduled to speak at 11:30. The President, with his physician, Dr. Cary T. Grayson, and secretary, Joseph T. Tumulty, after breakfasting left the train at Braddock, 10 miles from the city, shortly after 8 o'clock. Scarcely a score of persons saw the President and his party hustled into a waiting automobile, his wishes that his visit be devoid of ostentation being carried out.

The hours of the morning were taken up in an automobile ride over the picturesque hills of Allegheny county, through the lanes of industrial plants of the Turtle Creek valley in a circuitous journey into the city, and thence direct to the hall, where the President was to talk about 40 minutes.

Mayor J. G. Armstrong and the Young Men's Christian Association anniversary committee met the President at the entrance to the hall, and escorted him to the platform, after International Secretary Richard C. Morse of New York and Canadian Representatives W. P. Wiggs of Quebec, and Harry J. Crowe of Toronto, had been presented.

AD PITTSBURGH WILSON .....

The President said that he felt that by his being away from Washington Congress could "have more leisure to adjourn." He spoke of the ideals of young men. Most people, he declared, believed young men to be "arch radicals," but he had found them to be very conservative. "It would be good for men both young and old," Mr. Wilson said, "to detach themselves more from business and think of higher things." I wonder how many of us think of Christianity as an instrumentality for the practical development of mankind?

"No man is a true Christian who does not think of how he can help his brothers, how he can uplift mankind and when he does not labor unselfishly for others. The duty of Christian young men is to uplift the world. They are the strongest kind of young men. I believe there is growing to be more and more a demand for such men in the world, for the world is growing to appreciate them more and more."

The President pleaded for homes with Christian atmospheres, saying that Christianity "is catching" and that children raised in Christian homes are more apt to be good citizens than others.

"How tired I am," continued the President, "of the men whose virtue is selfish, because it is self-protective. I hate the moral coward and I despise him as well. I wish the cowards would stay on the side lines and let others do the things to be done. Don't follow people who stand still. Nowadays leaders must be aggressive.

"If you can guess beforehand who your leaders are to be the chances are they will be useless. I believe in popular government because under it we do not know from what family or class or occupation the leaders will come. This is an age in which the principles of those who utter public opinion rule the world. In the end the popular jury will find the right.

"Is it not important that we who constitute a part of the jury shall look at things from a correct viewpoint and with a Christian spirit? I hope that there will now be a great rush of Christian spirit on the doers of evil. What we have to do is to fight, not with cannon but with right. We have just concluded treaties of peace with a great number of nations, providing that we shall look for the light for a year. My prediction is that, after the light has shone on a dispute for a year, it will not be necessary to do anything; that after we know what happened then we will know who was right and who was wrong. I believe that light is the greatest sanitary influence in the world."

STEAMER REPORTED.

SOUTH WELLSFLEET, Mass., Oct. 24.—Frederick VIII, from Copenhagen for New York signalled, will dock 8:30 a. m. Sunday.

THE NEWPORT JOURNAL
AND WEEKLY NEWS

LIST OF CREW ISSUED.

No Hopes for the Safety of British Submarine E-3.

LONDON, Oct. 24.—The Admiralty, through the Press bureau, issued today a list of officers and men of British submarine E-3, with the statement that it is feared that no hopes for the safety of the submarine can now be obtained.

Berlin official advices, under date of October 20, stated that British submarine E-3 was sunk Sunday, October 18, by German warships in the North sea. The destruction of the E-3 is the first loss sustained by the British submarine service in the present war. The boat was comparatively new, having been completed in 1913. She carried a crew of 16 men.

PROPOSALS will be received at the Bureau of Supplies and Accounts, Navy Department, Washington, D. C., until 10 o'clock a. m., November 3, 1914, and publicly opened immediately thereafter, to furnish a quantity of roof trusses, helical compression, extension and torsion springs at the naval torpedo station, Newport, R. I. Applications for proposals should refer to Schedule 7427. Blank proposals will be furnished upon application to the navy pay office, Newport, R. I., or to the Bureau. SAMUEL M'GOWAN, Paymaster General, U. S. N. 10-16-14.

RELATIONS BETWEEN THIS BANK

And its depositors are extremely cordial, this is one reason why so many Individuals, Firms, Corporations and Merchants have their Checking Account with us.

We extend this cordiality, also security for banking to you.

Capital $100,000

Surplus $65,000

National Exchange Bank,
38 WASHINGTON SQUARE.

SYSTEMATICALLY ACCUMULATE.

Do not be content to deposit money merely at long intervals—but introduce system and make weekly deposits.

You will find it greatly to your interest in accumulating a reserve fund.

Your account is invited.

4 per cent interest paid.

Savings Bank of Newport.

The Century Store.
FOUNDED 1796.

For Saturday.
COATS!
COATS!
COATS!
At $4.98 value $10.

One hundred Coats well made, excellent styles, just right for fall wear, materials are Mixtures, Balmacaans, etc., good colorings. Made to sell at $10.00

SPECIAL $4.98.

See window display—they are unusual values.

THE WM. LEYS DRY GOODS CO.
135-137 THAMES STREET.

OUR EQUIPMENT

And facilities for the care and protection of your money and the proper transaction of your financial matters are modern in every respect, fully abreast the times. Why not take advantage of your opportunity and make use of this equipment and our facilities for the protection of YOUR incom

The many new depositors we are gaining indicates a growth of this bank which will permit an added and larger usefulness to the community. We shall be pleased to have you identify yourself with us.

NEWPORT TRUST CO.,
NEWPORT, R. I.

Aquidneck National Bank,
Newport, R. I.
COMPARATIVE CONDENSED STATEMENT
October 17, 1904 and 1914.

	1904	1914	Increase.
Loans & Investments	$635,127.68	$2,155,624.48	239.3 per cent
Banking & Fixtures	56,000.00	58,000.00	3.6 per cent
Due from Banks	43,425.62	209,086.94	381.8 per cent
Due from Treasurer of U. S.	10,750.00	10,000.00	6.6 per cent
Cash	42,140.94	98,622.78	134.2 per cent
Total Assets	$787,444.24	$2,531,344.20	221.6 per cent
Capital Stock	$200,000.00	$200,000.00	
Surplus & Profits (earned)	72,171.87	144,766.32	100.7 per cent
Circulation	172,200.00	200,000.00	16.3 per cent
Deposits	343,072.37	1,986,577.88	479.1 per cent
Total Liabilities	$787,444.24	$2,531,344.20	221.6 per cent

DIRECTORS.
Samuel McAdam, Peter King, Christopher F. Barker, Charles A. Brackett, Thomas B. Congdon, Isaac L. Sherman, Lewis L. Simmons, Jr., Guy Norman, William H. Hammett, John C. Seabury.

OFFICERS.
PETER KING, President. SAMUEL M'ADAM, Vice President.
THOMAS B. CONGDON, Vice President and Cashier.

NEWPORT CO-OPERATIVE ASSOCIATION
FOR SAVING and BUILDING.
260 Thames Street.

The Board of Management have authorized the issue of 1,500 shares in series Fifty-Four.

This is the month to secure them.

Our systematic method of Saving is highly endorsed by Banks and Bankers.

If you are not a member come in and we will be glad to explain to you our system.

START TO SAVE WITH THIS OCTOBER ISSUE.

A. K. McMahon, Pres. Thomas P. Peckham, Treas.
Wm. H. Langley, Vice-Pres. James T. Kaull, Secy.

Banking Rooms,
Free Library Building.

HOUSEKEEPING GOODS.

NOTICE.

Mrs. William F. Spingler wishes to announce that she will continue the business carried on by her late husband, and thanking those formerly giving their patronage, solicits a continuance of the same.

7 Travers Block.
Tel. 397.

UPHOLSTERING
—AND—
Drapery Work.
Fine Line Upholstering Goods.
MATTRESSES MADE OVER.
First-Class Cabinet Work.
Furniture Repaired.
CROCKERY and FURNITURE PACKED and SHIPPED.
Furniture Stored.
J. W. HORTON & CO.
42 CHURCH STREET.

TRY OUR
BLACK STAR Roof Paint
If your roofs need painting.
HAYMAN & NASON,
Painters and Decorators,
Spring and Stone Sts.

R. JENSEN,
General House Painter and Paper Hanger.
For estimates apply at 103 Wellington avenue.
Telephone 9050.

MISCELLANEOUS.

DR. E. C. HOLLOWAY,
Foot Specialist and Electrolysiam.
Ingrowing Nails, Hair Moles and Warts emoved. Treatment painless. Massage.
Open evenings.
19 Spring Street. Tel. 341.

Here is a Chance
To buy a good home. House has 9 rooms and bath, hardwood floors, cement cellar, glassed-in piazza. Large lot of land goes with house. Let me show it to you.
A. C. KNOWLES, Jamestown.

TREE PRUNING.
Different Variety of Trees and Shrubs Furnished
General Care of Lawns and Gardens.
JOHN S. MARTIN,
20 Narragansett Ave. Phone 706.

Rosedale Farm
Pure Jersey Milk and Cream.
Fresh Eggs—picked up daily.
Fruit in Season.
Inspection Invited.
PHILIP CASWELL, PROP.

J-M TRANSITE ASBESTOS SHINGLES
Fireproof! Weatherproof! Timeproof
The most permanent and economical type of roofing for all forms of slight and steep roof construction.
WM. H. CRAIG,
Newport Agent, 8 TILLEY AVE.
Tel. 1613.

WHAT?
Bothered with poor gas light? Why go to Wm. Koschny's, 100 John street, and see his Inverted Gas Lights with by-pass for $1.25 A corker; cheap only in price. Plumbing, gas, hot water, steam.
WILLIAM KOSCHNY,
Plumber and Fitter.
Jobbing promptly attended to. Estimates cheerfully given.
100 John Street, Newport, R. I.

Take the easiest and shortest way to sell, rent, hire or to have your wants filled. Telephone Daily News, 17 or 9908. Push the button and we'll do the rest.

SITUATIONS WANTED.

Advertisements of 25 words under this head if set close are inserted once for 25 cents, and 10 cents for each time thereafter on one order.

WANTED—By a competent woman a place as cook in private family. No other work. Address Box 56, Daily News Office.

YOUNG LADY would like position as companion; would travel. Address all communications to Postoffice Box 14.

WANTED—Situation by girl to do general housework; no cooking. Apply 8 Tilley avenue.

WANTED—Situation by a first-class cook. Colored. Address 59 Pond Ave.

PRACTICAL NURSE
Can come well recommended by patients and doctors. 25 years' experience. Confinement a specialty. Terms reasonable. Mrs. T. W. Spence, 11 Dean avenue.

WANTED—Place for a boy of 13, to do work for his board, and go to school. Willing to do anything. Address Box 43, Daily News Office.

HELP WANTED.

Advertisements of 25 words under this head if set close are inserted once for 25 cents, and 10 cents for each time thereafter on one order.

WANTED—Young lady as assistant bookkeeper and cashier. Address Box 25, Daily News Office.

WANTED—High class man to sell trees, shrubs, roses, vines, berry bushes, bulbs, etc. Good wages. Permanent. Exclusive territory. Brown Brothers, Nurseries, Rochester, New York.

WANTED—Large wholesale house has opening for active, honest man over 25 years of age to travel in state of Rhode Island. Experience not necessary but must furnish good references regarding character. Steady position; good chance for promotion; $60 a month and expenses and 5 per cent extra commission on sales. Give names of at least 3 references. Address Sales Manager Robinson, 58 Beverly St., Boston, Mass.

WANTED—Girl for general house work. Apply at 17 Malbone road.

GOOD PAY. Light work. Do you want it? If so, be our representative. Write us quick. C. R. Burr & Co., Nurserymen, Manchester, Conn.

WANTED—A competent kitchenmaid. Apply, after seven o'clock, at 25 Old Beach road.

WANTED—Good plain cook. References required. Apply to Miss Sayer, 130 Touro street, between 5 and 7 P. M. Ring upper bell.

GENERAL WANTS.

Advertisements of 25 words under this head if set close are inserted once for 25 cents, and 10 cents for each time thereafter on one order.

PIANO TUNING,
PIANOS—PLAYER PIANOS.
RALPH WOOD, 30 High St. Tel. 1464.

YOUR MONEY
Will go much farther if you realize the value of good Pies, Cake, Doughnuts, Rolls, Buns, Cookies, Cream Puffs, Nut Raisin and Home-Made Bread. All highly nutritious food. 25 cents will buy a lot of it? No matter who you are it will pay you to come directly to the Pure Food Bakery at 439 Thames street.
ISLAND HOME BAKERY,
C. MATTER, Prop.

LOST AND FOUND.

Advertisements of 25 words under this head if set close are inserted once for 25 cents, and 10 cents for each time thereafter on one order.

LOST—Crank handle to auto, between Long wharf and Avenue. Return to Black's Garage.

EMPLOYMENT OFFICES.

Employment Bureau.
Mrs. N. McMahon,
21 JOHN STREET.
Well trained male and female help. Strict attention given to orders left at this bureau. Tel. 945.

MRS. WELCH.
Employment Office.
265 Thames Street.
Orders taken for
ENGLISH MUFFINS, CRUMPETS, HOME MADE DOUGHNUTS.

MRS. HODGSON,
INTELLIGENCE OFFICE
47 FAREWELL STREET,
Tel. 788. Newport, R. I.

NOTICE!
This is the time to Spray Elm Trees for the Elm Leaf Beetle. All orders promptly attended to.
Oscar Schultz,
18 Broadway.
Tel. 151.

$25 REWARD.
THE DR. BATES SANATORIUM CO. OF JAMESTOWN, R. I., HEREBY OFFERS A REWARD FOR THE ARREST AND CONVICTION OF THE PERSON OR PERSONS WHO STOLE SOME FORTY HUBBARD SQUASHES FROM THE SANATORIUM GARDENS ABOUT TWO WEEKS AGO.
W. LINCOLN BATES, SUPT.

U. S. ENGINEER OFFICE, Newport, R. I., Oct. 2, 1914. Proposals will be received here till Nov. 2, 1914, at 11 a. m., for purchase of Str. Cora; wooden hull single screw; length 139 ft. 3 in.; beam 23 ft. 3 in.; depth 8 ft. 6 in.; formerly a yacht. Vessel may be seen at this harbor; full particulars on application. JOHN MILLIS, Col., Engrs.

FOR RENT, ROOMS AND BOARD.

Advertisements of 25 words under this head if set close are inserted once for 25 cents, and 10 cents for each time thereafter on one order.

FURNISHED ROOMS TO LET.
Meals If Desired.
Modern Improvements.
Prospect House, 22 Prospect Hill St.

TO LET—Stable rear 21 Green street, suitable for garage or storage room. Price $15 per month. Telephone 1189.

TO LET—Third-floor tenement, 16 Bay View avenue; five rooms and bath, hot and cold water. Private piazza and cellar. $18 per month. Call between 4 and 9 P. M.

TO LET—Half house on Rhode Island avenue, with all improvements and newly decorated. Call between 9 A. M. and 4 P. M., 46 Bay View avenue.

TO LET—Two nicely furnished rooms, in a private family; all conveniences; a few minutes walk from Government landing. Address Box 36, Daily News Office.

TO LET—Tenement of four rooms, toilet and gas. Rent reasonable. Upstairs. Apply 50 Dixon street.

FURNISHED TENEMENT at 104 Prospect Hill street for light housekeeping. Apply 28 Weaver avenue.

TO LET—Furnished cottage of 6 rooms, near Training Station; reasonable. Address Box G, Daily News Office.

TO LET—A cozy apartment, completely furnished for housekeeping. Telephone 1467.

TO LET—Tenement opposite Equality Park. Eight rooms and bath. $25 a month. John Nelson.

TO LET—Two rooms, unfurnished, with use of kitchen, located on Bath road. Man and wife preferred. Address Box 26, Daily News Office.

FOR RENT—A handsome nine-room cottage on the Point, with beautiful large grounds. Address Box 32, Daily News Office.

FOR RENT—A large apartment of seven rooms, with all modern conveniences. Address Box 47, Daily News Office.

TO LET—Lower tenement 21 Green street. J. A. Barker. Tel. 1189.

FOR RENT—On Thames street Barker block, upper tenement of 6 rooms and bath. J. A. Barker. Tel. 1189.

FOR RENT—Over Shoe Factory, 340 Thames street, tenement, 7 rooms and bath. Possession about Oct. 1. J. A. Barker. Tel. 1189.

TO LET—Nine-room cottage, 84 Warner street, with all modern improvements; hot water heat. Also seven-room cottage, all improvements. Apply 25 Newport avenue.

TO LET—Two or three very pleasant furnished rooms for housekeeping; all improvements; including heat, piazza overlooking harbor. Central, 33 Corne street.

TO LET—Newly furnished rooms with bath, $2.50 to $5.00 per week. Also bedroom and kitchen for light house keeping. Mrs. White, 544½ Broadway. Tel. 2102.

TO LET—A tenement at Bartlett court, off Broadway. Apply at 16 Pond avenue.

TO LET—Small tenement, five rooms, 32½ Pelham, first floor. Apply to Eugene C. O'Neill.

FOR RENT—Nine room cottage and garage, 17 Clinton avenue, modern improvements, will rent garage separately if desired. Inquire of W. H. Preble, 325 Broadway.

TO LET—Nicely furnished rooms for light housekeeping. Reasonable for the winter. Apply 52 Prospect Hill street.

TO LET—Furnished rooms. All improvements. Reasonable. 10 Barney St.

TO RENT—Apartment of three nice furnished rooms for light housekeeping, with bath, gas and heat. Reasonable rent to a permanent family. 21 Dearborn street.

ONE OR TWO FURNISHED ROOMS for light housekeeping. Gas, light, heat, bath and laundry; also phone. Location central. Mrs. Hayes, 21 Mann avenue.

TO LET—Four-room furnished apartment and six-room furnished cottage, with all modern improvements. Apply at Stoneman's Furniture Store.

IN PRIVATE HOME—A newly furnished front room suitable for two gentlemen. Also rooms for light housekeeping. All modern conveniences. Apply 7 Gidley street, Mrs. Murgatroyd.

DeLANGIE COTTAGE,
9 Rhode Island Avenue.
Reasonable terms for board and rooms.
Tel. 1529.

NASON COTTAGE,
26 MILL STREET.
Reasonable terms for board and room.

THE MACPHIE COTTAGE,
105 Church Street.
..FIRST-CLASS BOARDING HOUSE...
Terms Reasonable.
Telephone 1122.

Newport Window and House Cleaning Co.
MAX POTYKEWIZ, 22 Frank St.
General Cleaning Contractors.
Residences a specialty.
Office over 64 Thames St. Tel. 9847.

Heating Apparatus, Electric Wiring, Gas Fitting, Electric Bells.
Philip F. Conroy,
181 THAMES STREET,
Phone 817.

THE RED CROSS ARRIVES.

Four of Her Crew in the Brig for Fighting on the Way Over.

NEW YORK, Oct. 24.—Steamer Red Cross, which sailed from New York early in September with 154 American nurses and doctors for European battlefields, reached port today, with four members of her crew confined in the brig for fighting on the way over. Rear Admiral Aaron Ward, U. S. N., retired, who went aboard the Red Cross at Falmouth as the head of the expedition, said that ill-feeling had existed among members of the ship's crew both on the voyage over and back, and that quarrels were frequent. Once in a while he said the men came to blows. The fighting occurred between the white and negro members of the crew, which were picked up at short notice in New York. The men in the brig were all white and were charged with insubordination. The particular offense attributed to them was a fight with negroes for the possession of some chicken.

The Red Cross, according to Admiral Ward, had a ticklish time after she left Rotterdam dodging mines in the English channel and had one narrow escape.

FOR SALE.

Advertisements of 25 words under this head if set close are inserted once for 25 cents, and 10 cents for each time thereafter on one order.

FOR SALE—Thirty 5 weeks old pigs, from prize stock. J. J. Donovan, Easton Stable, West Broadway.

FOR SALE—Cutboat, 20 ft. 9½ ft. wide; engine 4½ horsepower. Good condition. Apply Cobbler shop, Jamestown Ferry Wharf.

FOR SALE—Guernsey heifer, with first calf. Gentle. E. N. Tefft, Jamestown.

FOR SALE—Indian twin cylinder motorcycle, in good condition. Price reasonable. Apply Warren Cottage Garage, Ward avenue.

SIDEWALK ELEVATOR for sale, an elevator of a thousand pounds capacity, platform 38x78 inches. Price very low. Apply at Daily News counting room.

FOR SALE—Two marble mantels, one prettily carved and in perfect order. Will be sold for $5 and $10 respectively. Address Box E, Daily News Office.

FOR SALE—Positively new household furniture. All this week, from 3 to 4 P. M., at 20 Warner street. M. Dall.

FOR SALE—A few of my pedigreed Rhode Island red hens. Can't be beat as layers; also few 6 month cockerels. A. Allan, Jr., Beacon street. Tel. 2637.

TYPEWRITERS—Second-hand Remingtons $23, rebuilt $25; second-hand Underwoods $31, rebuilt $40 to $48. One Remington $15. Williams's School, corner Spring and Cannon streets. Tel. 2142.

FOR SALE—Building lots on the Cummings road on easy terms; by J. L. Cummings, 130 Thames street.

FOR SALE—Six sacks of hemlock and spruce kindlings; dry and of uniform length, delivered in town one dollar ($1.00). Newport Coal Company.

AN EXCELLENT centrally located building lot for sale, about 2,600 feet of land. Thompson, 20 Bellevue avenue.

FOR SALE—Two lots, 50 by 133, on Russell avenue. Inquire at 24 Russell avenue.

AUTOMOBILES.

Advertisements of 25 words under this head if set close are inserted once for 25 cents, and 10 cents for each time thereafter on one order.

FOR SALE—Six-cylinder car, A1 shape. New top, new Goodyear tires. Demonstration gladly given. $400.00, if sold before 2 P. M. Monday. Owner going away. P. O. Box 317, Tel 2077, Jamestown, R. I.

PEACE TREATIES SHED LIGHT ON DISPUTES.

Pittsburgh Men Urged to Work for Public Welfare.

Wilson Addresses Meeting in Celebration of Y. M. C. A. Movement.

PITTSBURGH, Oct. 24.—Peace commission treaties of the kind negotiated between the United States and many foreign countries were spoken of by President Wilson here today as the means for shedding light "on disputes which will make the use of force unnecessary." The President predicted that after international disputes have been discussed for a year, as provided in these treaties, cannon will not be found necessary to settle them.

The President addressed a mass meeting in celebration of the seventieth anniversary of the Young Men's Christian Association movement and dwelt on the lessons of Christianity, urging young men to be progressive and work for the public welfare.

The President left for Washington at 1:15.

President Wilson had let it be known that his visit would be of a non-political character, therefore he was to see no visitors during his short stay here and no public receptions had been arranged.

While the President's train arrived here at 8:36, he was not officially in the city until he presented himself at Exposition hall at 11 o'clock, where he was scheduled to speak at 11:30. The President, with his physician, Dr. Cary T. Grayson, and secretary, Joseph T. Tumulty, after breakfasting left the train at Braddock, 10 miles from the city, shortly after 8 o'clock. Scarcely a score of persons saw the President and his party hustled into a waiting automobile, his wishes that his visit be devoid of ostentation being carried out.

The hours of the morning were taken up in an automobile ride over the picturesque hills of Allegheny county, through the lanes of industrial plants of the Turtle Creek valley in a circuitous journey into the city, and thence direct to the hall, where the President was to talk about 40 minutes.

Mayor J. G. Armstrong and the Young Men's Christian Association anniversary committee met the President at the entrance to the hall, and escorted him to the platform, after International Secretary Richard C. Morse of New York and Canadian Representatives W. P. Wiggs of Quebec, and Harry J. Crowe of Toronto, had been presented.

AD PITTSBURGH WILSON .....

The President said that he felt that by his being away from Washington Congress could "have more leisure to adjourn." He spoke of the ideals of young men. Most people, he declared, believed young men to be "arch radicals," but he had found them to be very conservative. "It would be good for men both young and old," Mr. Wilson said, "to detach themselves more from business and think of higher things." I wonder how many of us think of Christianity as an instrumentality for the practical development of mankind?

"No man is a true Christian who does not think of how he can help his brothers, how he can uplift mankind and when he does not labor unselfishly for others. The duty of Christian young men is to uplift the world. They are the strongest kind of young men. I believe there is growing to be more and more a demand for such men in the world, for the world is growing to appreciate them more and more."

The President pleaded for homes with Christian atmospheres, saying that Christianity "is catching" and that children raised in Christian homes are more apt to be good citizens than others.

"How tired I am," continued the President, "of the men whose virtue is selfish, because it is self-protective. I hate the moral coward and I despise him as well. I wish the cowards would stay on the side lines and let others do the things to be done. Don't follow people who stand still. Nowadays leaders must be aggressive.

"If you can guess beforehand who your leaders are to be the chances are they will be useless. I believe in popular government because under it we do not know from what family or class or occupation the leaders will come. This is an age in which the principles of those who utter public opinion rule the world. In the end the popular jury will find the right.

"Is it not important that we who constitute a part of the jury shall look at things from a correct viewpoint and with a Christian spirit? I hope that there will now be a great rush of Christian spirit on the doers of evil. What we have to do is to fight, not with cannon but with right. We have just concluded treaties of peace with a great number of nations, providing that we shall look for the light for a year. My prediction is that, after the light has shone on a dispute for a year, it will not be necessary to do anything; that after we know what happened then we will know who was right and who was wrong. I believe that light is the greatest sanitary influence in the world."

STEAMER REPORTED.

SOUTH WELLSFLEET, Mass., Oct. 24.—Frederick VIII. from Copenhagen for New York signalled, will dock 8:30 a. m. Sunday.

THE NEWPORT JOURNAL
AND WEEKLY NEWS

RELATIONS BETWEEN THIS BANK

And its depositors are extremely cordial, this is one reason why so many Individuals, Firms, Corporations and Merchants have their Checking Account with us.

We extend this cordiality, also security for banking to you.

Capital $100,000

Surplus $65,000

National Exchange Bank,
38 WASHINGTON SQUARE.

SYSTEMATICALLY ACCUMULATE.

Do not be content to deposit money merely at long intervals—but introduce system and make weekly deposits.

You will find it greatly to your interest in accumulating a reserve fund.

Your account is invited.

4 per cent interest paid.

Savings Bank of Newport.

The Century Store.
FOUNDED 1796.

For Saturday.
COATS!
COATS!
COATS!
At $4.98 value $10.

One hundred Coats well made, excellent styles, just right for fall wear, materials are Mixtures, Balmacaans, etc., good colorings. Made to sell at $10.00

SPECIAL $4.98.

See window display—they are unusual values.

THE WM. LEYS DRY GOODS CO.
135-137 THAMES STREET.

LIST OF CREW ISSUED.

No Hopes for the Safety of British Submarine E-3.

LONDON, Oct. 24.—The Admiralty, through the Press bureau, issued today a list of officers and men of British submarine E-3, with the statement that it is feared that no hopes for the safety of the submarine can now be obtained.

Berlin official advices, under date of October 20, stated that British submarine E-3 was sunk Sunday, October 18, by German warships in the North sea. The destruction of the E-3 is the first loss sustained by the British submarine service in the present war. The boat was comparatively new, having been completed in 1913. She carried a crew of 16 men.

PROPOSALS will be received at the Bureau of Supplies and Accounts, Navy Department, Washington, D. C., until 10 o'clock a. m., November 3, 1914, and publicly opened immediately thereafter, to furnish a quantity of roof trusses, helical compression, extension and torsion springs at the naval torpedo station, Newport, R. I. Applications for proposals should refer to Schedule 7427. Blank proposals will be furnished upon application to the navy pay office, Newport, R. I., or to the Bureau. SAMUEL M'GOWAN, Paymaster General, U. S. N. 10-16-14.

OUR EQUIPMENT

And facilities for the care and protection of your money and the proper transaction of your financial matters are modern in every respect, fully abreast the times. Why not take advantage of your opportunity and make use of this equipment and our facilities for the protection of YOUR incom

The many new depositors we are gaining indicates a growth of this bank which will permit an added and larger usefulness to the community. We shall be pleased to have you identify yourself with us.

NEWPORT TRUST CO.,
NEWPORT, R. I.

Aquidneck National Bank,
Newport, R. I.
COMPARATIVE CONDENSED STATEMENT
October 17, 1904 and 1914.

	1904	1914	Increase.
Loans & Investments	$635,127.58	$2,155,624.48	239.3 per cent
Banking & Fixtures	56,000.00	58,000.00	3.6 per cent
Due from Banks	43,425.82	209,096.94	381.8 per cent
Due from Treasurer of U. S.	10,750.00	10,000.00	6.6 per cent
Cash	42,140.94	98,622.78	134.2 per cent
Total Assets	$787,444.24	$2,531,344.20	221.6 per cent
Capital Stock	$200,000.00	$200,000.00	
Surplus & Profits (earned)	72,171.87	144,766.32	100.7 per cent
Circulation	172,200.00	200,000.00	16.3 per cent
Deposits	343,072.37	1,986,577.88	479.1 per cent
Total Liabilities	$787,444.24	$2,531,344.20	221.6 per cent

DIRECTORS.
Samuel McAdam, Peter King, Christopher F. Barker, Charles A. Brackett, Thomas B. Congdon, Isaac L. Sherman, Lewis L. Simmons, Jr., Guy Norman, William H. Hammett, John C. Seabury.

OFFICERS.
PETER KING, President. SAMUEL M'ADAM, Vice President.
THOMAS B. CONGDON, Vice President and Cashier.

NEWPORT CO-OPERATIVE ASSOCIATION
FOR SAVING and BUILDING.
260 Thames Street.

The Board of Management have authorized the issue of 1,500 shares in series Fifty-Four.

This is the month to secure them.

Our systematic method of Saving is highly endorsed by Banks and Bankers.

If you are not a member come in and we will be glad to explain to you our system.

START TO SAVE WITH THIS OCTOBER ISSUE.

A. K. McMahon, Pres. Thomas P. Peckham, Treas.
Wm. H. Langley, Vice-Pres. James T. Kaull, Secy.

Banking Rooms,
Free Library Building.

HOUSEKEEPING GOODS.

NOTICE.

Mrs. William F. Spingler wishes to announce that she will continue the business carried on by her late husband, and thanking those formerly giving their patronage, solicits a continuance of the same.

7 Travers Block.
Tel. 397.

UPHOLSTERING
—AND—
Drapery Work.
Fine Line Upholstering Goods.
MATTRESSES MADE OVER.
First-Class Cabinet Work.
Furniture Repaired.
CROCKERY and FURNITURE PACKED and SHIPPED.
Furniture Stored.
J. W. HORTON & CO.
42 CHURCH STREET.

TRY OUR
BLACK STAR Roof Paint
If your roofs need painting.
HAYMAN & NASON,
Painters and Decorators,
Spring and Stone Sts.

R. JENSEN,
General House Painter and Paper Hanger.
For estimates apply at 103 Wellington avenue.
Telephone 9858.

MISCELLANEOUS.

DR. E. C. HOLLOWAY,
Foot Specialist and Electrolysist.
Ingrowing Nails, Hair Moles and Warts removed. Treatment painless. Massage.
Open evenings,
49 Spring Street. Tel. 841.

Here is a Chance
To buy a good home. House has 9 rooms and bath, hardwood floors, cement cellar, glassed-in piazza. Large lot of land goes with house. Let me show it to you.
A. C. KNOWLES, Jamestown.

TREE PRUNING.
Different Variety of Trees and Shrubs Furnished
General Care of Lawns and Gardens.
JOHN S. MARTIN,
20 Narragansett Ave. Phone 706.

Rosedale Farm
Pure Jersey Milk and Cream.
Fresh Eggs—picked up daily.
Fruit in Season.
Inspection Invited.
PHILIP CASWELL, PROP.

J-M TRANSITE ASBESTOS SHINGLES
Fireproof! Weatherproof! Timeproof
The most permanent and economical type of roofing for all forms of slight and steep roof construction.
WM. H. CRAIG,
Newport Agent, 8 TILLEY AVE.
Tel. 1613.

WHAT!
Bothered with poor gas light? Why go to Wm. Koschny's, 100 John street, and see his Inverted Gas Lights with by-pass for $1.25. A corker; cheap only in price. Plumbing, gas, hot water, steam.
WILLIAM KOSCHNY,
Plumber and Fitter.
Jobbing promptly attended to. Estimates cheerfully given.
100 John Street, Newport, R. I.

It is a good time NOW to have your FURNACE put in order for the Winter. DON'T wait until you want to use it. It may need repairs which will take some time to get.

WM. K. COVELL,
163 THAMES STREET.

Never have we shown a greater assortment of Sterling and Heavily Plated Silverware for the well-set table than today. New designs, of course. Let us supply you.

HERRMANN,
Jeweler, 204 Thames St.

ABRAM ALMY CO.

Coal and Wood.

175 THAMES STREET.
Telephone 957.

SPECIAL BARGAINS FOR CASH.

Finest Grade Asparagus Tips per dozen $2.10.
Early June Peas, per dozen $1.00.
"Snowdrift", for shortening, 25c. pail 15c

JAS. H. DRURY & CO.,
243 and 245 Thames Street.

HOWARD, Painting Contractor,
Best Work in Every Branch of the Business.
OFFICE 31 EVERETT STREET.

COAL
In all sizes.
WOOD
For Open Fires.
—AND—
KINDLINGS,
HEIRS GEORGE BOWEN.

PERFECTION RED CEDAR SHINGLES.
Just received
A. & H. G. HAMMETT CO.
Lumber, Hardware, Brick, Lime, Cement, Sewer Pipe.
319-321 Thames Street.

QUESTION!

Are you satisfied with your coffee?
Why not try our celebrated Household Blend, 30c a pound.
Satisfaction guaranteed or money back.

F. P. GARRETTSON & CO.
W. J. Creaney & Co. Successors.
16 & 20 Washington Sq.
Telephone 68 & 69.

GOOD CLEAN COAL.
For the best quality and lowest obtainable prices, we sell the reliable
"LEHIGH AND WILKESBARRE" COAL.
Buy the best of all coals from the
PERRY COAL COMPANY.

RELIGIOUS NOTICES.

Matter for this department should be sent in before 12 o'clock on the day of issue.

FRIENDS' MEETING. Marlborough and Farewell Streets. Services First Day at 10:30 and 7:30. Bible School at 12:00. Mid week prayer service Fourth Day at 7:30. All are cordially welcomed.

SECOND BAPTIST Church, Clarke Street, Rev. Franklin G. McKeever, D. D., Pastor. 10:45 Morning Worship. Sermon, "The Holy Spirit and the New Birth." 12:15 P. M. Bible School. 6:45 P. M. Y. P. C. S. L. meeting. 7:30 P. M. Evening Worship. Sermon, "The Church's Attitude Toward the Liquor Traffic." Welcome.

ST. JOHN'S, Washington street. 7:30 Holy Communion. 10 Matins. 10:45 Choral Eucharist. 7:45 Evensong.

CHANNING MEMORIAL Church, Pelham street, Touro Park. William Safford Jones, Minister. 10:45 A. M. Public Worship. The Minister will preach. Annual Contribution to American Unitarian Association. 12:15 P. M. Sunday School and Kindergarten. Association Day Service. All welcome.

UNITED CONGREGATIONAL Church, Rev. Claris Edwin Silcox, Minister. Morning Service at 10:45. Evening service at 7:30. The minister will preach at both services.

MIDDLETOWN METHODIST EPISCOPAL Church. E. E. Wells, Pastor. 12:15 Sunday School. 2:45 Preaching Service, "The Duty of Noble Thinking." 7:45 Evening Service "From Cripple to Athlete."

THAMES STREET METHODIST EPISCOPAL Church, William Harvey Bath, Minister. 10:45 Reception of members and sermon by minister. 12:15 Sunday School. 6:45 Epworth League. 7:30 Worship with Sermon. A hearty welcome to all.

FIRST METHODIST EPISCOPAL Church, Marlborough Street. William Irving Ward Minister. Rev. Charles A. Stenhouse of Bourne, Mass., will be the preacher for the day. 10:45: Subject, "The Finger of God." 7:30: "A Sunday in London." A cordial welcome to all.

SWEDISH LUTHERAN Church, Corne street, Hilding Myreen, Pastor. Morning service 10:30. No evening service. Festival Thursday evening at 8 o'clock.

CHRISTIAN SCIENCE SOCIETY services 11 Sunday and Wednesday evening 8:00. 39 Bellevue avenue. Reading room, open 2 to 4, same address.

FIRST PRESBYTERIAN Church, Broadway and Equality Park. Rev. N. J. Sproul, D. D., Pastor. Morning Service 10:45. Sunday School 12. Evening service 7:30. All seats free. All are welcome.

EMMANUEL Church, 7:45 Holy Communion. 10:45 Morning Prayer and sermon. 7:30 Evening Prayer and sermon. The Rev. S. H. Hilliard of Jamaica Plains will preach in the morning and the rector in the evening.

SOCIETY NOTICES.

Advertisements, which must concern members of the societies only, inserted for one cent a word with no charge less than ten cents.

MALBONE LODGE, No. 93, N. E. O. P. Members, Attention! We visit Priscilla Lodge, Fall River, by special invitation, Tuesday, Oct. 27th. Interesting meeting assured. Take car leaving City Hall at 6:15 P. M. E. J. Hinde, Warden. E. L. Campbell, Sec'y.

MINEOLA COUNCIL, No. 3, D. of P., will hold their next regular meeting, Tuesday evening, Oct. 27, at 7:30 P. M. After the meeting they will begin their winter series of pinochle, whist and dancing, beginning at 8:15. Per order, Louise M. Browley, Keeper of Records.

WHERE TO GO TODAY, TOMORROW AND MONDAY.

Saturday.

Opera House—Musical Comedy and Motion Pictures.
Bijou Theatre—Motion Pictures.

Sunday.

Vernon Avenue Payfield—Football, Colonials vs. Fort Greble.
Wellington Park—Soccer Football, Rovers of Newport vs. St. Michael's of Fall River.
Colonial Theatre—Democratic Mass Meeting.

Monday.

Realty Hall—Republican Rally.
Opera House—New Bill of Vaudeville and Mary Pickford in Feature Film, "The Eagle's Mate."
Bijou Theatre—New Bill of Motion Pictures.

TO HEAR SAM SMALL.

Correspondent Urges That Many Take Advantage of Opportunity.

To the Editor of the Daily News:

As one who has had the privilege of hearing Hon. Sam Small, I would advise every man and woman who can possibly get to the Army and Navy Young Men's Christian Association to see and hear him next Wednesday evening. Newport churches are omitting their week-night services that their people may go, and is there is no politics or sectarianism in it everybody will feel at home. This has nothing to do with the Prohibition party of Rhode Island, but is in reference to nation-wide, constitutional no-license issues which are looming so that all well posted must know about them. It is worth a dollar to see and hear the great and only Sam Small, the leading orator of America. Nobody is obliged to agree to what is said, but all will be glad that such an opportunity was not lost. The fact that no admission fee is required makes it all the better chance. The Training Station band will play before the lecture.

M. W. A.

Newport, Oct. 23, 1914.

RELIEVES COLONEL MILLIS.

Lieutenant Colonel Craighill Assigned to Boston Office.

Lieutenant Colonel W. E. Craighill, corps of engineers, has been assigned permanently to the engineer district of Boston, relieving Lieutenant Colonel John Millis, who has been in charge of the Boston office in connection with his Newport work, since Colonel Frederick V. Abbot was transferred to New York a year ago. The Boston district embraces the entire coast of Massachusetts from Newburyport south, with all the rivers and harbors. Lieutenant Colonel Craighill is now in charge of the Portland, Maine, district, and will be succeeded there by Major F. A. Pope.

NEWPORTERS ELECTED TO OFFICE.

Dr. Norman M. MacLeod Discusses Paper on Rural Public Health Problems.

Rhode Island Improvements in Social Welfare Suggested at Conference in Westerly.

At the sixth annual meeting of the Rhode Island Conference of Charities and Corrections, held in Westerly Friday, several Newporters were elected officers for the ensuing year—Miss Anna F. Hunter as treasurer, Judge Darius Baker and Mrs. John Nicholas Brown vice presidents, and Miss Harriet E. Thomas and William P. Sheffield members of the executive committee.

A resolution was passed urging the observance of the spirit and letter of the law which provides for the entire separation of the Rhode Island Hospital for the Insane from the penal and corrective institutions of the state.

Problems to be met in rural public health administration were discussed by John Ritchie, Jr., of the Massachusetts Institute of Technology, president of the Boston Scientific Society. He spoke of numerous difficulties experienced by health officers in country districts and the increased duties in sanitation incident to changes in rural life and conditions. "The Technology Experiment" in co-operation was described and discussed at length.

"The first difficulty to be met in the rural public health situation is that the rural problems are popularly considered minor; next, that the administration is quite frequently of the family order, where the officer is often related to those with whom he has to deal; third, that there is not infrequently the domination of an individual who has in the past been an authority."

Speaking of the varying standards of different health departments, Mr. Ritchie said: "Some of these inequalities are very curious. A case or two each of some infection might mean nothing to health officials of different towns, but a central officer, with an eye on half a dozen of them, would recognize an outbreak and begin its study at once."

Among those who discussed Mr. Ritchie's paper was Dr. Norman M. MacLeod of this city.

Dr. Donald B. Armstrong, director of the social welfare department of the New York City Association for Improving the Condition of the Poor, in his paper on "Occupational Diseases and the Public Health," suggested that Rhode Island should have a thoroughgoing, scientific labor law, a co-ordination of authority, honest enforcement of the law, including an adequate system of factory inspection, effective educational work, an adequate system of reporting industrial diseases, and a sickness and accident compensation system.

The subject of the afternoon session was "Organizing for Social Service in Small Communities," the first speaker being Professor E. L. Morgan of the Massachusetts Agricultural College, who discussed "Rural New England of Today." Francis H. McLean, general secretary of the American Association of Societies of Organizing Charities in New York city, spoke on "The Right and Wrong Forms of Community Organization." Discussions ensued by George S. Palmer of New London, and Rev. Samuel M. Cathcart of Westerly.

In the evening Professor J. P. Lichtenberger of the department of sociology University of Pennsylvania, delivered an address on "Immigration and Social Problems." It was the opinion of the speaker that the question divided itself into two phases, national and local, the latter claiming the greater consideration. He said individual problems confronting each centre of immigration demand regulation by local authority rather than national supervision. Colonel Harry Cutler of Providence spoke on "The Naturalized Immigrant and the European War."

HAS ALL-STAR CAST.

Mix-Ups Which Result From a Masquerade Ball Surprise and Amuse.

"The Masquerade Party" promises to be one of the most elaborate affairs ever given in Newport, and the advance sale of tickets is unusually large. It is an all-star cast, and the principals have the support of well trained choruses. Not only the singing, but the dancing and specialties, are considered worthy a New York theatrical production. The story is amusing and the mix-ups which result from a masquerade ball keep the audience in a constant state of surprise and laughter. The costumes are all "imported" (to Newport) by Mademoiselle Zura who is herself of the stage.

The cast includes Mr. Joseph S. Milne, Miss Ethel C. Plummer, Miss Louise C. Heard, Mr. Flannery, Mr. Henry C. Wilkinson, Mrs. Frank W. Hay, Mr. Louis B. Plummer, Miss Margarita Higbee, Mr. Herman Lawson, Mr. Samuel Dugan and Miss Rowena MacLellan.

CHANGES IN THE CANVASS.

First District Voting List Shows Name of Mr. Bacheller Still On.

The Board of Aldermen as a board of canvassers Friday night went over the changes in the lists which were ready for presentation and action. Four names of dead men were removed, persons who have owned real estate for more than 90 days before the election were added, naturalization papers were approved and the names of the owners added to the lists. There were many changes in addresses. The voting places for election were selected, and are the same as in years past.

The sample ballots have been received from the secretary of state and the city clerk has had his ballots printed for the two propositions which he supplies, the one on license and the other on the question of giving firemen one day off in five. The ballots show that no action has been taken to remove the name of Mr. Bachellor from the First District contest; it contains the names of F. W. Lawton under the eagle and Republican, of Thomas C. Albro, Jr., under the star and Democrat and of Henry C. Bacheller under Independent.

FIRE AROUND MANTELPIECE

Blaze Quenched by Hand Extinguisher Before Apparatus Arrives.

Fire around the wooden mantelpiece of an open fireplace in the home of William B. Child on Pelham street was the occasion for the striking of box 32 just after 8:30 Friday evening. The failure of the box to unlock caused a delay in the response of the department, so that Watchman Kane of Stewart's stables had the fire out by the aid of a hand extinguisher before the apparatus could arrive.

Mr. Child was out, taking a picture, and the cry of fire by one of his children attracted the attention of Foreman Sheehan of the Stewart stables, who investigating found that there was a fire and proceeded to the box and thence to Fire Station No. 1 on Mill street, and the box was struck on the universal at headquarters. There was no fire in the stove, but it is assumed that soot in the chimney had been burning and set fire to the woodwork. Mr. Sheehan, who in years gone by frequently drove Steamer 1, saw enough fire to convince him that it was not a case to take chances with a still.

Hose 1 and Combination 1 of course had the advantage of knowing just where the fire was, but Truck 1 also did some tall hustling, crossing Thames street while the second round was yet striking, while Combination 1 turned into the square by the time the truck had reached the Perry House.

It was during the usual Friday evening session of the board at headquarters and Acting Chief Lawton responded from there.

FIRST WITH LOCAL TEAM.

Soccer Football Game Between Fast St. Michaels and the Rovers.

The game at Wellington park Sunday, when the new Rover soccer football team of Newport will meet the fast Saint Michaels of Fall River, will be the first match soccer game ever played here with a local team as a contestant. Basket ball is the nearest game which Newport has seen, but in soccer the ball must be kicked, which of course makes the play more difficult. To score a goal the ball must be kicked, or "headed," between the uprights, and under the cross bar.

To defend the goal and block opponents is the work laid out for the goal tender, right and left full backs, and right, centre and left half backs. The remaining players are known as forwards, and are five in number. The forwards are supposed to do the scoring, working in combinations between themselves and assisted by the backs.

The local men have not played together as a team, but have been kicking the ball a good deal this fall and are in fairly good condition to go through the two halves of 45 minutes. It is not known how they will shape up as a team, but as the men have had experience in match play, as individuals, they should do well, because several have shewn fine form. In Carr, Davis, Fluddy and Cox, the Rovers have several stars who as dribblers have shown ability, and as these men can also pass and shoot they should soon become a strong scoring machine. Todd at centre forward has played with Cambridge University as well as on the Moscow, Russia, team. He is tall and with practice should be just the man for the place.

The half-back line will have a fine player in Clark at centre half, and he will be assisted by Waters at right half and "Jim" Brown and "Bill" Douglas at left half. The full backs will be chosen from Ryan, St. Dennis and "Dan" Frasier. "Mike" Golden, the star goal tend of the Up-Town Gaelic team, will be the man between the uprights. The visiting team are a fine set of athletes, with a fast forward line and heavy backs. They will come to Newport, with their supporters, in a special car and will show how a team should be uniformed.

As women are to be admitted free to the games, it is expected that many will take advantage of the opportunity.

The A. C. Landers Company has presented the Rovers with an official soccer football, which will be used in Sunday's game.

BY OVERWHELMING SCORE.

The Brownies Defeat St. George's Second Football Team, 31 to 0.

A team composed of local football players went to St. George's field Friday afternoon, and defeated the school second team by the overwhelming score of 31-0. The winners, who were called the Brownies, tore through the St. George's team almost at will, while the team from Middletown could not solve the straight forward passes which resulted in three touchdowns for the Brownies, McCarthy making two touchdowns after receiving a forward pass, running 50 yards with it in each instance, and Dring another on a forward pass which traveled 39 yards to him. Line plunging carried the ball over the other two times.

For the Brownies Rogers at half back featured with his punting and pretty open-field running, while McCarthy was strong on the end, both on the offensive and the defensive. The Brownies scored in every period, two touchdowns being made in the last. The line-up and summary:

Brownies.	St. George.
McCarthy, r.e.	l.e., Rhodes
Hobbs, r.t.	l.t., Sheldon
Golden, r.g.	l.g., Taylor
A. Martin, c.	c., Orr
O'Neil, l.g.	r.g., Clark
T. Martin, l.t.	r.t., Smith
Dring, l.e.	r.e., Hill
Jemail, q.b.	q.b., Johnson
Dennison, r.h.b.	l.h.b., Goodwin
Nolan, l.h.b.	r.h.b., Stabb
Rogers, f.b.	f.b., Wiser

Score—Brownies 31, St. George's 0. Touchdowns—Jemail 2, McCarthy 2, Dring. Goal from touchdown—Nolan. Referee—Nevins. Time—10-minute quarters.

ON THE POLICE REPORT.

The police report today included one prisoner, who was fined $10 and costs $12.60, and went to jail. It was about 1:25 this morning when Officer P. D. Sullivan noticed him going down street with an abnormal protuberance in front. As he was also drunk, the officer gathered him in. It was found that the protuberance was caused by two table cloths which he had taken from a boarding house. Hence the larceny charge.

Two boys, aged 13 and 14, were before the court this morning charged with passing an immoral written paper to a girl. They were warned by the court.

A NEWPORT DAY URGED.

Clark Burdick Appeals to Local Pride to Put Beeckman in Governor's Chair.

Assistant Attorney General Stirs Italians to Enthusiasm at Smoker and Republican Rally.

A majority of the Italian voters of the city gathered in Mercury hall Friday evening for the Republican rally and Italian smoker, at which Mr. Antonia Capotosta, assistant attorney general, was the principal speaker. As he spoke in Italian, many of the audience could not understand him, but the effect of his words on his countrymen was such that they were constantly applauding, cheering almost every statement he made. Ex-Mayor MacLeod as chairman introduced each of the speakers with appropriate remarks. Enthusiasm was at a high pitch.

Clark Burdick, the Republican candidate for the senate from Newport, struck the key-note of the campaign when he said it was local pride, patriotism, and a get-together spirit to put our fellow-townsman, R. Livingston Beeckman, in the seat of chief executive of the state. He predicted that it will not be many years hence when the state will have an Italian attorney general, at which the Italians broke into loud cheers. Regarding the candidate for Congress, the speaker said we should have to represent us, if not a Newport man, at least a man from Newport county, who knows our needs.

Mr. Burdick said he did not desire the senate nomination, but was proud to be on the ticket with the others, and solicited the Italian vote because of the fitness of the Republican ticket. He wished the voters to vote "once and for all in the circle under the eagle." In closing Mr. Burdick said: "Let's make election day 'Newport's day' and send to office a Newport governor."

After the applause had subsided Chairman MacLeod introduced Fletcher W. Lawton, the Republican candidate for the General Assembly from the First district. Mr. Lawton said he was no speech-maker, but if elected he would do all in his power to help every one present.

The chairman then spoke about the next representative from the Second district, Mr. F. B. Coggeshall, who has no opposition, and asked him to stand up so that all might see him. Stand up he did, and although he did not make any speech he was applauded.

The principal speaker of the evening followed, in the person of Mr. Capotosta, who was greeted with three rousing cheers upon being introduced by the chairman, who said he was a fraternity brother of the speaker. Though talking in Italian, from the manner in which he spoke, and from the forceful and convincing gestures which accompanied his address, it could be seen that he was a good speaker. He said something about the fitness of each candidate from Mr. Beeckman down, and his talk was frequently interrupted by loud and prolonged applause. Chairman MacLeod characterized Mr. Capotosta's speech as a very fine, very eloquent and very appealing address.

Max Levy, candidate for re-election from the Third district, was the next to mount the platform. In his first statement he said he had heard many men who were famous for their eloquence, but he had never seen such enthusiasm as that called forth by the former speaker. In referring to the Italian immigration to this country, Mr. Levy said that here a man is known for what he is, and not for what he does. It is our institutions which cause many to come here to better themselves. The land which gave R. Livingston Beeckman the opportunity to rise from an office boy to a man of means offers the same to all immigrants.

According to the speaker the Democrats are attacking Mr. Beeckman because he has distributed wealth where in his opinion it will do the most good. With the assistance of the Italians Mr. Beeckman will yet be governor. He ought to have the credit for spending his money for public good. The speaker pleaded with the voters not to send Mr. Beeckman to office alone, but also men who will stand by him, men of his own political faith.

In referring to Mr. Burdick Mr. Levy said it required experience and knowledge of the laws of the state to become useful in the General Assembly, and he had no doubt that, if elected, Mr. Burdick would be a credit to Newport. He then said he had intended to say something about himself, but would leave it to the intelligence of the voters present to decide whether he was fitted to represent them again. The speaker had something to say about each of the candidates for the General Assembly, and closed by saying that if the voters put their cross under the eagle they will be true to themselves, true to their state, Mr. Beeckman will be governor, Mr. Burdick senator, and all will be well.

Karl Bostel, Republican candidate for the Assembly from the Fourth district, a new man in the field, said he needed all the support he could secure in the Fourth district. If elected he would do all he could for the interests of Newport.

Chairman MacLeod closed the meeting by announcing the big rallies of the coming week. He said it is an education to go to a rally and hear such men of wide experience and broad intelligence.

FURNITURE AT AUCTION,
Wednesday, October 28
AT ELEVEN O'CLOCK, A. M.
AT 15 BURNSIDE AVENUE

I will sell the furniture consisting of parlor set, dining room, chamber and kitchen furniture, carpets, mattresses, pictures, crockery, etc., etc., belonging to the late Captain JJames Egan. As the sale will take place on the large lawn, if stormy will be postponed to next fair day.

This is a nice lot of furniture in good condition.

FRED W. GREENE, Auctioneer.

PRIVET HEDGE.

A lot of extra fine plants at very low prices. Jus the time to plant them out

THE BARKER REALTY CO.,
105 Broadway Phone 1494.

THE NEWPORT JOURNAL
AND WEEKLY NEWS.
Is Especially Adapted for Mailing.

FIRST AID TO THE INJURED.

Dr. A. J. Anderson Gives First Talk in Series at the Berkeley School.

At the Berkeley School Friday evening Dr. A. J. Anderson gave the first talk in a series on "First Aid to the Injured." In England and Scotland 14 so-called ambulance lectures are given, but Dr. Anderson will confine his talks to three.

The uses of different kinds of bandages were taken up, the triangular being demonstrated fully. The treatment of cuts with alcohol, iodine and gauze was discussed, all the methods being illustrated by means of two of the pupils of the school. A fracture occurs when the skin in not broken and a compound fracture when the skin is broken.

Splints for the forearm, upper arm, collar bone and thigh were improvised of magazines and umbrellas, padded and fastened with bandages which control the joints above and below.

At the close of the practical talk an opportunity was given for members of the audience to try the various kinds of bandages on each other.

The subject of the lecture next Friday will be "Circulation and Hemorrhages and Temporary Treatment of Compound Fractures."

At present the principals of the Berkeley School have about 24 pupils enrolled, this number including Montessori, boarding and day scholars.

COMMITTEE NAMED.

Appointed by President of Board of Trade to Consider Fire Protection

At the recent meeting of the Board of Trade, President Titus was requested to appoint a committee for what may be called fire protection for Newport. This committee is expected to confer either through the local agents or directly with the New England Insurance Exchange, to learn what effect, if any, local conditions have on rates for insurance. It will also be its duty, under the advice, perhaps, of the agents or the Exchange, to investigate and report to the authorities localities where conditions render the premises or neighborhood particularly liable to fire.

The committee as announced by President Tisus follows: T. T. Pitman, Warren T. Berry, F. P. Garrettson, Joseph W. Blaine, Morgan Parker.

DRUGGISTS.

DOWNING BROTHERS,
Registered Pharmacists.

Particular attention paid to the accurate dispensing of Physicians' prescriptions and none but strictly pure drugs and chemicals used.
42-44 BROADWAY.

THREE-O-TWO DEODORIZER

A delicately prepared deodorizer for the toilet

CHARLES M. COLE,
PHARMACIST,
302 Thames Street,
Cor. Prospect Hill Street.

INITIAL WASH CLOTHS.
Large shipment just in.
All Letters in Stock
10c each, 3 for 25c.
SEE THEM IN OUR WINDOW.

THE F. L. POWELL PHARMACY
Phone 103. 270 Thames St.

IT PAYS TO TRADE AT POWELL'S

ADAMS'S AUCTION ROOM,
136 THAMES STREET,
Cash paid for Household Goods or will sell your goods at Auction.
List your Real Estate here.
Tel. 9974. House 1218.
W. F. ADAMS, Auctioneer
Auction Sale every Thursday.

NEW BOOKS.

DIARIES FOR 1915.

The Clarion.

How Germany Makes War.

Laughing Cavalier.

HART'S
202 Thames Street
Telephone 304.

Hallowe'en Cards, Seals, Silhouettes, etc.
—AT—
CARR'S,
DAILY NEWS BUILDING,
Tel. 633.

"TANGO" ALARM

Clocks that are made special for our trade only. Price 75c.

The strongest kind of guarantee with each one.

The Peckham Co.
299-301 THAMES ST.

HUDSON RIVER Blue Crush Stone
—AND—
Path Dressing.
ALL SIZES.
DELIVERED PROMPTLY AT REASONABLE RATES.
J. P. SULLIVAN,
LEE'S WHARF TEL. 613,
CANNON ST. TEL. 1431.

TRY OUR
MOCHA, CHOCOLATE, MARSHMALLOW, COCOANUT CREAM
—AND—
ORANGE CAKES.
Libby's,
9 Broadway.

DANCE BOXES.
A complete selection in leather and silver plated.
Price $2.25 to $10.85.

T. J. BIESEL JEWELER
190 THAMES ST.

JOHN J. KELLY.
Contractor and Builder.
Jobbing Promptly Attended to.
Tel. 1311.
Res. 42 Hammond Street.

THE NEWPORT JOURNAL
AND WEEKLY NEWS.
Is Especially Adapted for Mailing.

It is a good time NOW to have your FURNACE put in order for the Winter. DON'T wait until you want to use it. It may need repairs which will take some time to get.

WM. K. COVELL,
163 THAMES STREET.

Never have we shown a greater assortment of Sterling and Heavily Plated Silverware for the well-set table than today. New designs, of course. Let us supply you.

HERRMANN,
Jeweler, 204 Thames St.

ABRAM ALMY CO.
Coal and Wood.
175 THAMES STREET.
Telephone 257.

SPECIAL BARGAINS
FOR CASH.
Finest Grade Asparagus Tips per dozen $2.10.
Early June Peas, per dozen $1.00.
"Snowdrift", for shortening, 25c. pail 15c
JAS. H. DRURY & CO.,
243 and 245 Thames Street.

HOWARD,
Painting Contractor,
Best Work in Every Branch of the Business.
OFFICE 31 EVERETT STREET.

COAL
In all sizes.
WOOD
For Open Fires.
—AND—
KINDLINGS,
HEIRS GEORGE BOWEN.

PERFECTION RED CEDAR SHINGLES.
Just received
A. & H. G. HAMMETT CO.
Lumber, Hardware, Brick, Lime, Cement, Sewer Pipe.
319-321 Thames Street.

QUESTION!
Are you satisfied with your coffee?
Why not try our celebrated Household Blend, 30c a pound.
Satisfaction guaranteed or money back.
F. P. GARRETTSON & CO.
W. J. Creaney & Co. Successors.
16 & 20 Washington Sq.
Telephone 68 & 69.

GOOD CLEAN COAL.
For the best quality and lowest obtainable prices, we sell the reliable
"LEHIGH AND WILKESBARRE" COAL.
Buy the best of all coals from the
PERRY COAL COMPANY.

RELIGIOUS NOTICES.

Matter for this department should be sent in before 12 o'clock on the day of issue.

FRIENDS' MEETING, Marlborough and Farewell Streets. Services First Day at 10:30 and 7:30. Bible School at 12:00. Mid week prayer service Fourth Day at 7:30. All are cordially welcomed.

SECOND BAPTIST Church, Clarke Street, Rev. Franklin G. McKeever, D. D., Pastor. 10:45 Morning Worship, Sermon, "The Holy Spirit and the New Birth." 12:15 P. M. Bible School. 6:45 P. M. Y. P. C. S. L. meeting. 7:30 P. M. Evening Worship. Sermon. "The Church's Attitude Toward the Liquor Traffic." Welcome.

ST. JOHN'S, Washington street. 7:30 Holy Communion. 10 Matins. 10:45 Choral Eucharist. 7:45 Evensong.

CHANNING MEMORIAL Church, Pelham street, Touro Park. William Safford Jones, Minister. 10:45 A. M. Public Worship. The Minister will preach. Annual Contribution to American Unitarian Association. 12:15 P. M. Sunday School and Kindergarten. Association Day Service. All welcome.

UNITED CONGREGATIONAL Church, Rev. Clark Edwin Silcox, Minister. Morning Service at 10:45. Evening service at 7:30. The minister will preach at both services.

MIDDLETOWN METHODIST EPISCOPAL Church, E. E. Wells, Pastor. 1:15 Sunday School. 2:45 Preaching Service, "The Duty of Noble Thinking." 7:45 Evening Service "From Cripple to Athlete."

THAMES STREET METHODIST EPISCOPAL Church, William Harvey Bath, Minister. 10:45 Reception of members and sermon by minister. 12:15 Sunday School. 6:45 Epworth League. 7:30 Worship with Sermon. A hearty welcome to all.

FIRST METHODIST EPISCOPAL Church, Marlborough Street, William Irving Ward Minister. Rev. Charles A. Stonhouse of Bourne, Mass., will be the preacher for the day. 10:45: Subject, "The Finger of God." 7:30: "A Sunday in London." A cordial welcome to all.

SWEDISH LUTHERAN Church, Corne street, Hilding Myreen, Pastor. Morning service 10:30. No evening service. Festival Thursday evening at 8 o'clock.

CHRISTIAN SCIENCE SOCIETY services all Sunday and Wednesday evening 8:00, 39 Bellevue avenue. Reading room open 2 to 4, same address.

FIRST PRESBYTERIAN Church, Broadway and Equality Park, Rev. N. J. Sproul, D. D., Pastor. Morning Service 10:15. Sunday School 12. Evening service 7:30. All seats free. All are welcome.

EMMANUEL Church, 7:45 Holy Communion. 10:45 Morning Prayer and sermon. 7:30 Evening Prayer and sermon. The Rev. S. H. Hilliard of Jamaica Plains will preach in the morning and the rector in the evening.

SOCIETY NOTICES.

Advertisements, which must concern members of the societies only, inserted for one cent a word with no charge less than ten cents.

MALBONE LODGE, No. 93, N. E. O. P. Members, Attention! We visit Priscilla Lodge, Fall River, by special invitation, Tuesday, Oct. 27th. Interesting meeting assured. Take car leaving City Hall at 6:10 P. M. E. J. Hinde, Warden. E. L. Campbell, Sec'y.

MINEOLA COUNCIL, No. 3, D. of P., will hold their next regular meeting, Tuesday evening, Oct. 27, at 7:30 P. M. After the meeting they will begin their winter series of pinochle, whist and dancing, beginning at 8:15. Per order, Louise M. Browley, Keeper of Records.

WHERE TO GO TODAY, TOMORROW AND MONDAY.

Saturday.

Opera House—Musical Comedy and Motion Pictures.

Bijou Theatre—Motion Pictures.

Sunday.

Vernon Avenue Payfield—Football, Colonials vs. Fort Greble.

Wellington Park—Soccer Football, Rovers of Newport vs. St. Michael's of Fall River.

Colonial Theatre—Democratic Mass Meeting.

Monday.

Realty Hall—Republican Rally.

Opera House—New Bill of Vaudeville and Mary Pickford in Feature Film, "The Eagle's Mate."

Bijou Theatre—New Bill of Motion Pictures.

TO HEAR SAM SMALL.

Correspondent Urges That Many Take Advantage of Opportunity.

To the Editor of the Daily News:

As one who has had the privilege of hearing Hon. Sam Small, I would advise every man and woman who can possibly get to the Army and Navy Young Men's Christian Association to see and hear him next Wednesday evening. Newport churches are omitting their week-night services that their people may go, and is there is no politics or sectarianism in it everybody will feel at home. This has nothing to do with the Prohibition party of Rhode Island, but is in reference to nation-wide, constitutional no-license issues which are booming so that all well posted must know about them. It is worth a dollar to see and hear the great and only Sam Small, the leading orator of America. Nobody is obliged to agree to what is said, but all will be glad that such an opportunity was not lost. The fact that no admission fee is required makes it all the better chance. The Training Station band will play before the lecture.

M. W. A.

Newport, Oct. 23, 1914.

RELIEVES COLONEL MILLIS.

Lieutenant Colonel Craighill Assigned to Boston Office.

Lieutenant Colonel W. H. Craighill, corps of engineers, has been assigned permanently to the engineer district of Boston, relieving Lieutenant Colonel John Millis, who has been in charge of the Boston office in connection with his Newport work, since Colonel Frederick V. Abbot was transferred to New York a year ago. The Boston district embraces the entire coast of Massachusetts from Newburyport south, with all the rivers and harbors. Lieutenant Colonel Craighill is now in charge of the Portland, Maine, district, and will be succeeded there by Major F. A. Pope.

NEWPORTERS ELECTED TO OFFICE.

Dr. Norman M. MacLeod Discusses Paper on Rural Public Health Problems.

Rhode Island Improvements in Social Welfare Suggested at Conference in Westerly.

At the sixth annual meeting of the Rhode Island Conference of Charities and Corrections, held in Westerly Friday, several Newporters were elected officers for the ensuing year—Miss Anna F. Hunter as treasurer, Judge Darius Baker and Mrs. John Nicholas Brown vice presidents, and Miss Harriet E. Thomas and William P. Sheffield members of the executive committee.

A resolution was passed urging the observance of the spirit and letter of the law which provides for the entire separation of the Rhode Island Hospital for the Insane from the penal and corrective institutions of the state.

Problems to be met in rural public health administration were discussed by John Ritchie, Jr., of the Massachusetts Institute of Technology, president of the Boston Scientific Society. He spoke of numerous difficulties experienced by health officers in country districts and the increased duties in sanitation incident to changes in rural life and conditions. "The Technology Experiment" in co-operation was described and discussed at length.

"The first difficulty to be met in the rural public health situation is that the rural problems are popularly considered minor; next, that the administration is quite frequently of the family order, where the officer is often related to those with whom he has to deal; third, that there is not infrequently the domination of an individual who has in the past been an authority."

Speaking of the varying standards of different health departments, Mr. Ritchie said: "Some of these inequalities are very curious. A case or two each of some infection might mean nothing to health officials of different towns, but a central officer, with an eye on half a dozen of them, would recognize an outbreak and begin its study at once."

Among those who discussed Mr. Ritchie's paper was Dr. Norman M. MacLeod of this city.

Dr. Donald B. Armstrong, director of the social welfare department of the New York City Association for Improving the Condition of the Poor, in his paper on "Occupational Diseases and the Public Health," suggested that Rhode Island should have a thoroughgoing, scientific labor law, a co-ordination of authority, honest enforcement of the law, including an adequate system of factory inspection, effective educational work, an adequate system of reporting industrial diseases, and a sickness and accident compensation system.

The subject of the afternoon session was "Organizing for Social Service in Small Communities," the first speaker being Professor E. L. Morgan of the Massachusetts Agricultural College, who discussed "Rural New England of Today." Francis H. McLean, general secretary of the American Association of Societies of Organizing Charities in New York city, spoke on "The Right and Wrong Forms of Community Organization." Discussions ensued by George S. Palmer of New London, and Rev. Samuel M. Cathcart of Westerly.

In the evening Professor J. P. Lichtenberger of the department of sociology University of Pennsylvania, delivered an address on "Immigration and Social Problems." It was the opinion of the speaker that the question divided itself into two phases, national and local, the latter claiming the greater consideration. He said individual problems confronting each centre of immigration demand regulation by local authority rather than national supervision. Colonel Harry Cutler of Providence spoke on "The Naturalized Immigrant and the European War."

HAS ALL-STAR CAST.

Mix-Ups Which Result From a Masquerade Ball Surprise and Amuse.

"The Masquerade Party" promises to be one of the most elaborate affairs ever given in Newport, and the advance sale of tickets is unusually large. It is an all-star cast, and the principals have the support of well trained choruses. Not only the singing, but the dancing and specialties, are considered worthy a New York theatrical production. The story is amusing and the mix-ups which result from a masquerade ball keep the audience in a constant state of surprise and laughter. The costumes are all "imported" (to Newport) by Mademoiselle Zurn who is herself of the stage.

The cast includes Mr. Joseph S. Milne, Miss Ethel C. Plummer, Miss Louise C. Heard, Mr. Flannery, Mr. Henry C. Wilkinson, Mrs. Frank W. Hay, Mr. Louis B. Plummer, Miss Margarita Higbee, Mr. Herman Lawson, Mr. Samuel Dugan and Miss Rowena MacLellan.

CHANGES IN THE CANVASS.

First District Voting List Shows Name of Mr. Bacheller Still On.

The Board of Aldermen as a board of canvassers Friday night went over the changes in the lists which were ready for presentation and action. Four names of dead men were removed, persons who have owned real estate for more than 90 days before the election were added, naturalization papers were approved and the names of the owners added to the lists. There were many changes in addresses. The voting places for election were selected, and are the same as in years past.

The sample ballots have been received from the secretary of state and the city clerk has had his Ballots printed for the two propositions which he supplies, the one on license and the other on the question of giving firemen one day off in five. The ballots show that no action has been taken to remove the name of Mr. Bacheller from the First District contest; it contains the names of F. W. Lawton under the eagle and Republican, of Thomas C. Albro, Jr., under the star and Democrat and of Henry C. Bacheller under Independent.

FIRE AROUND MANTELPIECE

Blaze Quenched by Hand Extinguisher Before Apparatus Arrives.

Fire around the wooden mantelpiece of an open fireplace in the home of William B. Child on Pelham street was the occasion for the striking of box 32 just after 8:30 Friday evening. The failure of the box to unlock caused a delay in the response of the department, so that Watchman Kane of Stewart's stables had the fire out by the aid of a hand extinguisher before the apparatus could arrive.

Mr. Child was out, taking a picture, and the cry of fire by one of his children attracted the attention of Foreman Sheehan of the Stewart stables, who investigating found that there was a fire and proceeded to the box, and thence to Fire Station No. 1 on Mill street, and the box was struck on the universal at headquarters. There was no fire in the stove, but it is assumed that soot in the chimney had been burning and set fire to the woodwork. Mr. Sheehan, who in years gone by frequently drove Steamer 1, saw enough fire to convince him that it was not a case to take chances with a still.

Hose 1 and Combination 1 of course had the advantage of knowing just where the fire was, but Truck 1 also did some tall hustling, crossing Thames street while the second round was yet striking, while Combination 1 turned into the square by the time the truck had reached the Perry House.

It was during the usual Friday evening session of the board at headquarters and Acting Chief Lawton responded from there.

FIRST WITH LOCAL TEAM.

Soccer Football Game Between Fast St. Michaels and the Rovers.

The game at Wellington park Sunday, when the new Rover soccer football team of Newport will meet the fast Saint Michaels of Fall River, will be the first match soccer game ever played here with a local team as a contestant. Basket ball is the nearest game which Newport has seen, but in soccer the ball must be kicked, which of course makes the play more difficult. To score a goal the ball must be kicked, or "headed," between the uprights, and under the cross bar.

To defend the goal and block opponents is the work laid out for the goal tender, right and left full backs, and right, centre and left half backs. The remaining players are known as forwards, and are five in number. The forwards are supposed to do the scoring, working in combinations between themselves and assisted by the backs.

The local men have not played together as a team, but have been kicking the ball a good deal this fall and are in fairly good condition to go through the two halves of 45 minutes. It is not known how they will shape up as a team, but as the men have had experience in match play, as individuals, they should do well, because several have shown fine form. In Carr, Davis, Fluddy and Cox, the Rovers have several stars who as dribblers have shown ability, and as these men can also pass and shoot they should soon become a strong scoring machine. Todd at centre forward has played with Cambridge University as well as on the Moscow, Russia, team. He is tall and, with practice should be just the man for the place.

The half back line will have a fine player in Clark at centre half, and he will be assisted by Waters at right half and "Jim" Brown and "Bill" Douglas at left half. The full backs will be chosen from Ryan, St. Dennis and "Dan" Frasier. "Mike" Golden, the star goal tend of the Up-Town Gaelic team, will be the man between the uprights. The visiting team are a fine set of athletes, with a fast forward line and heavy backs. They will come to Newport, with their supporters, in a special car and will show how a team should be uniformed.

As women are to be admitted free to the games, it is expected that many will take advantage of the opportunity.

The A. C. Lauders Company has presented the Rovers with an official soccer football, which will be used in Sunday's game.

BY OVERWHELMING SCORE.

The Brownies Defeat St. George's Second Football Team, 31 to 0.

A team composed of local football players went to St. George's field Friday afternoon, and defeated the school second team by the overwhelming score of 31-0. The winners, who were called the Brownies, tore through the St. George's team almost at will, while the team from Middletown could not solve the straight forward passes which resulted in three touchdowns for the Brownies, McCarthy making two touchdowns after receiving a forward pass, running 50 yards with it in each instance, and Dring another on a forward pass which traveled 39 yards to him. Line plunging carried the ball over the other two times.

For the Brownies Rogers at half back featured with his punting and pretty open-field running, while McCarthy was strong on the end, both on the offensive and the defensive. The Brownies scored in every period, two touchdowns being made in the last. The line-up and summary:

Brownies.		St. George.
McCarthy, r.e.		l.e., Rhodes
Hobbs, r.t.		l.t., Sheldon
Golden, r.g.		l.g., Taylor
A. Martin, c.		c., Orr
O'Neill, l.g.		r.g., Clark
T. Martin, l.t.		r.t., Smith
Dring, l.e.		r.e., Hill
Jenzill, q.b.		q.b., Johnson
Dennision, r.h.b.		l.h.b., Goodwin
Nolan, l.h.b.		r.h.b., Stabb
Rogers, f.b.		f.b., Wiser

Score—Brownies 31, St. George's 0. Touchdowns—Jenzill 2, McCarthy 2, Dring. Goal from touchdown—Nolan. Referee—Nevins. Time—10-minute quarters.

ON THE POLICE REPORT.

The police report today included one prisoner, who was fined $10 and costs, $12.60, and went to jail. It was about 1:35 this morning when Officer P. D. Sullivan noticed him going down street with an abnormal protuberance in front. As he was also drunk, the officer gathered him in. It was found that the protuberance was caused by two table cloths which he had taken from a boarding house. Hence the larceny charge.

Two boys, aged 13 and 14, were before the court this morning charged with passing an immoral written paper to a girl. They were warned by the court.

A NEWPORT DAY URGED.

Clark Burdick Appeals to Local Pride to Put Beeckman in Governor's Chair.

Assistant Attorney General Stirs Italians to Enthusiasm at Smoker and Republican Rally.

A majority of the Italian voters of the city gathered in Mercury hall Friday evening for the Republican rally and Italian smoker, at which Mr. Antonio Capotosta, assistant attorney general, was the principal speaker. As he spoke in Italian, many of the audience could not understand him, but the effect of his words on his countrymen was such that they were constantly applauding, cheering almost every statement he made. Ex-Mayor MacLeod as chairman introduced each of the speakers with appropriate remarks. Enthusiasm was at a high pitch.

Clark Burdick, the Republican candidate for the senate from Newport, struck the key-note of the campaign when he said it was local pride, patriotism, and a get-together spirit to put our fellow-townsman, R. Livingston Beeckman, in the seat of chief executive of the state. He predicted that it will not be many years hence when the state will have an Italian attorney general, at which the Italians broke into loud cheers. Regarding the candidate for Congress, the speaker said we should have to represent us, if not a Newport man, at least a man from Newport county, who knows our needs.

Mr. Burdick said he did not desire the senate nomination, but was proud to be on the ticket with the others, and solicited the Italian vote because of the fitness of the Republican ticket. He wished the voters to vote "once and for all in the circle under the eagle." In closing Mr. Burdick said: "Let's make election day 'Newport's day' and send to office a Newport governor."

After the applause had subsided Chairman MacLeod introduced Fletcher W. Lawton, the Republican candidate for the General Assembly from the First district. Mr. Lawton said he was no speech-maker, but if elected he would do all in his power to help every one present.

The chairman then spoke about the next representative from the Second district, Mr. F. B. Coggeshall, who has no opposition, and asked him to stand up so that all might see him. Stand up he did, and although he did not make any speech he was applauded.

The principal speaker of the evening followed, in the person of Mr. Capotosta, who was greeted with three rousing cheers upon being introduced by the chairman, who said he was a fraternity brother of the speaker. Though talking in Italian, from the manner in which he spoke, and from the forceful and convincing gestures which accompanied his address, it could be seen that he was a good speaker. He said something about the fitness of each candidate from Mr. Beeckman down, and his talk was frequently interrupted by loud and prolonged applause. Chairman MacLeod characterized Mr. Capotosta's speech as a very fine, very eloquent and very appealing address.

Max Levy, candidate for re-election from the Third district, was the next to mount the platform. In his first statement he said he had heard many men who were famous for their eloquence, but he had never seen such enthusiasm as that called forth by the former speaker. In referring to the Italian immigration to this country, Mr. Levy said that here a man is known for what he is, and not for what he does. It is our institutions which cause many to come here to better themselves. The land which gave R. Livingston Beeckman the opportunity to rise from an office boy to a man of means offers the same to all immigrants.

According to the speaker the Democrats are attacking Mr. Beeckman because he has distributed wealth where in his opinion it will do the most good. With the assistance of the Italians Mr. Beeckman will yet be governor. He ought to have the credit for spending his money for public good. The speaker pleaded with the voters not to send Mr. Beeckman to office alone, but also men who will stand by him, men of his own political faith.

In referring to Mr. Burdick Mr. Levy said it required experience and knowledge of the laws of the state to become useful in the General Assembly, and he had no doubt that, if elected, Mr. Burdick would be a credit to Newport. He then said he had intended to say something about himself, but would leave it to the intelligence of the voters present to decide whether he was fitted to represent them again. The speaker had something to say about each of the candidates for the General Assembly, and closed by saying that if the voters put their cross under the eagle they will be true to themselves, true to their state, Mr. Beeckman will be governor, Mr. Burdick senator, and all will be well.

Karl Bostel, Republican candidate for the Assembly from the Fourth district, a new man in the field, said he needed all the support he could secure in the Fourth district. If elected he would do all he could for the interests of Newport.

Chairman MacLeod closed the meeting by announcing the big rallies of the coming week. He said it is an education to go to a rally and hear such men of wide experience and broad intelligence.

FURNITURE AT AUCTION.
Wednesday, October 28
AT ELEVEN O'CLOCK, A. M.
AT 15 BURNSIDE AVENUE
I will sell the furniture consisting of parlor set, dining room, chamber and kitchen furniture, carpets, mattresses, pictures, crockery, etc., etc., belonging to the late Captain James Egan. As the sale will take place on the large lawn, if stormy will be postponed to next fair day.
This is a nice lot of furniture in good condition.
FRED W. GREENE, Auctioneer.

PRIVET HEDGE.
A lot of extra fine plants at very low prices. Jus the time to plant them out
THE BARKER REALTY CO.,
105 Broadway Phone 1498

THE NEWPORT JOURNAL
AND WEEKLY NEWS.
Is Especially Adapted for Mailing.

FIRST AID TO THE INJURED.

Dr. A. J. Anderson Gives First Talk in Series at the Berkeley School.

At the Berkeley School Friday evening Dr. A. J. Anderson gave the first talk in a series on "First Aid to the Injured." In England and Scotland 16 so-called ambulance lectures are given, but Dr. Anderson will confine his talks to three.

The uses of different kinds of bandages were taken up, the triangular being demonstrated fully. The treatment of cuts with alcohol, iodine and gauze was discussed, all the methods being illustrated by means of two of the pupils of the school. A fracture occurs when the skin is not broken and a compound fracture when the skin is broken.

Splints for the forearm, upper arm, collar bone and thigh were improvised of magazines and umbrellas, padded and fastened with bandages which control the joints above and below.

At the close of the practical talk an opportunity was given for members of the audience to try the various kinds of bandages on each other.

The subject of the lecture next Friday will be "Circulation and Hemorrhages and Temporary Treatment of Compound Fractures."

At present the principals of the Berkeley School have about 24 pupils enrolled, this number including Montessori, boarding and day scholars.

COMMITTEE NAMED.

Appointed by President of Board of Trade to Consider Fire Protection

At the recent meeting of the Board of Trade, President Titus was requested to appoint a committee for what may be called fire protection for Newport. This committee is expected to confer either through the local agents or directly with the New England Insurance Exchange, to learn what effect, if any, local conditions have on rates for insurance. It will also be its duty, under the advice, perhaps, of the agents or the Exchange, to investigate and report to the authorities localities where conditions render the premises or neighborhood particularly liable to fire.

The committee as announced by President Titus follows: T. T. Pitman, Warren T. Berry, F. P. Garrettson, Joseph W. Blaine, Morgan Parker.

DRUGGISTS.
DOWNING BROTHERS,
Registered Pharmacists.
Particular attention paid to the accurate dispensing of Physicians' prescriptions and none but strictly pure drugs and chemicals used.
42-44 BROADWAY.

THREE-O-TWO
DEODORIZER
A delicately prepared deodorizer for the toilet
CHARLES M. COLE,
PHARMACIST,
302 Thames Street,
Cor. Prospect Hill Street.

INITIAL WASH CLOTHS.
Large shipment just in.
All Letters in Stock
10c each,
3 for 25c.
SEE THEM IN OUR WINDOW.
THE
F. L. POWELL PHARMACY
Phone 103. 270 Thames St.
IT PAYS TO TRADE AT POWELL'S

ADAMS'S AUCTION ROOM,
136 THAMES STREET,
Cash paid for Household Goods or will sell your goods at Auction.
List your Real Estate here.
Tel. 9974. House 1218.
W. F. ADAMS, Auctioneer
Auction Sale every Thursday.

NEW BOOKS.
DIARIES FOR 1915.
The Clarion.
How Germany Makes War.
Laughing Cavalier.
HART'S
202 Thames Street
Telephone 304.

Hallowe'en Cards, Seals, Silhouettes, etc.
—AT—
CARR'S,
DAILY NEWS BUILDING,
Tel. 633.

"TANGO" ALARM
Clocks that are made special for our trade only. Price 75c.
The strongest kind of guarantee with each one.
The Peckham Co.
299-301 THAMES ST.

HUDSON RIVER
Blue Crush Stone
—AND—
Path Dressing.
ALL SIZES.
DELIVERED PROMPTLY AT REASONABLE RATES.
J. P. SULLIVAN,
LEE'S WHARF TEL. 613,
CANNON ST. TEL. 1431.

TRY OUR
MOCHA,
CHOCOLATE,
MARSHMALLOW,
COCOANUT CREAM
—AND—
ORANGE CAKES.
Libby's,
9 Broadway.

DANCE BOXES.
A complete selection in leather and silver plated.
Price $2.25 to $10.85.
T. J. BIESEL
JEWELER
190 THAMES ST.

JOHN J. KELLY,
Contractor and Builder.
Jobbing Promptly Attended to.
Tel. 1311.
Res. 42 Hammond Street.

THE NEWPORT JOURNAL
AND WEEKLY NEWS.
Is Especially Adapted for Mailing.